FRANKLIN HIGH SCHOOL LIBRARY
T 30475
v.1

OSKEY

1960

Franklin High School

Commencement Week

1960

FRANKLIN HIGH SCHOOL

FRANKLIN, MASSACHUSETTS

Superintendent of Schools

BENJAMIN D. THOMAS

Principal

HENRI C. BEANE

SCHOOL COMMITTEE

LEONARD L. F. REMINGTON, Chairman

MRS. KENNETH P. DOE

LEWIS J. CATALDO

VINCENT J. DeBAGGIS

DR. RAYMOND D. MERCER

CLASS NIGHT PROGRAM

June 15, 1960 8:00 P.M.

Address of Welcome ..... Jeffrey Beane
Class President

Selection - Ballet Scene from "Swan Lake"....Tschaikowsky
High School Band
Fred P. Sullivan, Director

Class History ..... Martha Chilson

Class Poem ..... Paul Rossetti

Class Prophecy ..... Priscilla Perron

Class Oration, "Among Our Flock" .....Dorothy Duthoit

Selection - Western Horizons Overture ..... Keller
High School Band

Gifts to the Class ..... Rita Sharkowicz
and John Higgins

Class Will ..... Maureen Roycroft

Class Song ..... Donna Galvin

COMMENCEMENT

June 16, 1960 **8:00 P.M.**

Processional ..... High School Band

Invocation ..... Rev. John Dahlquist

Salutatory ..... Faye Saltman
"Success"

First Essay ..... Nancy Bentley
"Divine Reflection"

Second Essay ..... Jeffrey Beane
"Perseverance - A Vital Quality"

Class Gift to the School ..... Jeffrey Beane

Third Essay ..... Marilyn Masi
"The Soviet Challenge"

Fourth Essay ..... Sally Stevens
"The Unnoticed Revolution"

Valedictory ..... Mary-Ellen Lombardi
"Greatness Guaranteed"

Presentation of Awards ..... Principal Henri C.Beane

Presentation of Diplomas ..... Mrs. Kenneth P. Doe

Class Song ..... Donna Galvin

Benediction ..... Rev. John Dahlquist

Recessional ..... High School Band

COMMENCEMENT WEEK

Program

Baccalaureate Service — Sunday, June 12, 7:00 P.M.
Sermon by Rev. John Dahlquist
Charles F. Frazer Auditorium

Class Play, "Meet Me at the Prom" Monday, June 13, 8:00
Alice L. Beane, Director
Charles F. Frazer Auditorium

Class Day — Wednesday, June 15, 8:00 P.M.
High School Gymnasium

Commencement Exercises — Thursday, June 16, 8:00 P.M.
High School Gymnasium

Class Banquet and Dance — Thursday, June 16, 10:30 P.M.
King Philip Ballroom
Wrentham, Massachusetts

CLASS OFFICERS

President ..... Jeffrey Beane
Vice-President ..... Nancy Bentley
Secretary ..... Maureen Tigue
Treasurer ..... Rita Sharkowicz
Class Marshal ..... Robert D'Errico
Assistant Marshal ..... Nello Luccini
Class Advisor ..... Millard D. Harrison

GRADUATES

*Donna Marie Allard
Roberta Jean Anderson
William James Appleby
Donald J. Arcaro
Henry Joseph Bardol
*Janice M. Bassignani
John Patrick Bassignani
*Jeffrey J. Beane
Paul W. Beaudette
Lawrence P. Benedetto
*Nancy Alice Bentley
Donald Michael Bertone
*Mary Ann Bertoni
*Brenda Winifred Bissanti
*Carole Ann Bouchard
Paul Edward Brown
Clement T. Brunelli
Ernest F. Brunelli, Jr.
Donato Pierino Caravaggio
Patricia Joann Chestercove
*Martha Jean Chilson
Patricia Mary Chiodetti
Rosemary Cimino
Carol Jean Cody
Paul Richard Compton
*Ralph Walter Cook III
Barbara Anne Coughlin
*Elizabeth Mary Crandall
Lois E. Crandall
Nancy Ann Crosby
Marsha Marie Crosta
Richard F. Crowley
*Margaret Frances Davis
Frances Edith DeBaggis
*Sylvia Maria DeCecco
Ralph A. DeLucia
George L. DeRosier
*Linda Winchester Doe
*Charlotte Jane Doherty
Barbara Jean K. Doyle
Judith Ann Cynthia Du'Brule
*Dorothy Marguerite Duthoit
David Frank Erwin
*Eileen Frances Feeley
Priscilla Ann Ficco
Jean N. Fitzgerald
Thomas Walter Fricker
*Donna Maria Galvin
Linda Jean Giallonardo
Janice Lee Gosselin
Constance Edna Green
Sandra Joan Heaton
Jon Earle Higgins
*Marjorie Mae Holland
*Mary A. Hosford
Sonja Ann Johnson
Barbara Ruth Kelly
Shirley U. Konis
*Georgia Dorothy Kussmaul
Arthur Joseph Laviolette
*Phyllis Ann Lawton
John Nicholas Lombardi
*Mary-Ellen Lombardi
Gary Luccini
Domenic A. Macaione
Linda Annette Mahaney
James M. Marguerite
Peter James Martin
*Marilyn Ardell Masi
*Susan Adelaide Mason
*Patricia Ann McDonald
Nadine Anne McGuire
Kathleen Anne McMenemy
Raymond E. Melo
Karen Elaine Metcalf
Anne Sophia Milton
Richard A. Morin
Irma Elaine Okuliczki
Philip Van Ostrander
James A. Patete
Robert R. Pellegri
Albert R. Perkins
*Priscilla Jane Perron
Ilona Jeanne Pisani
Eugene Francis Pond
James E. Rafter
Linda Edith Richmond
Paul N. Rossetti
Maureen Bernadette Roycroft
*Faye Deborah Saltman
James L. Sawyer
Joyce Carol Sawyer
Philip Murdock Sewell
Prudence Elisabeth Sharp
Rita Anne Sharkowicz
Barbara Ann Shurkus
Ruth Ellen Stack
*Sally Theresa Stevens
Robert W. Sullivan
*Lorna Dianne Symmes
Alfio C. Taddeo
Marie Anne Thibedeau
Maureen Elizabeth Tigue
*Linda Jean Trenouth
John G. Turinese
David L. Varjian
Merrilee Vinton
Elaine Nancy Vozzella
Jeffrey C. Whipple
R. Michael Wilbee
Fred Allan Wood

* Members of the National Honor Society

L.A.Ave. Sept. – 1988

(Tune: "Memories to Remember")

The football games,
The Senior classes
Will echo through these halls for years
And the teachers we will long remember

The Senior Plays,
The parties too,
The junior prom,
We'll never lose true
As they shards fade through all these years

And now the last bell rings
No more class trips, no more games
Our teachers have all helped us
To accomplish our fames

We thank you all for all you've done,
And for the memories that we have won
Graduations day has finally ended

— Donna Calvin

THE OSKEY 1960

1960

FRANKLIN HIGH SCHOOL

Franklin, Massachusetts

Co-Editors
Nancy Bently
Jack Higgins

OSKEY STAFF

Oskey Staff

For the 32nd time, an Oskey staff has compiled a volume of memories, both in pictures and words, of our four years at Franklin High. Each yearbook should provide a vivid and accurate record of high school history. We have worked hard to maintain this primary functions of a yearbook, but in doing so, we have also tried to modernize and enliven this year's Oskey.

The ingredients of a yearbook are disagreement, creativity, organization, tolerance, and hard work. Our product is before you. As you leaf through these pages now and in the many years to come, it is our hope that they will help you recall with fondness your days at Franklin High.

DEDICATION

TO

MILLARD HARRISON

Whose task was not an easy one. and yet, who won the esteem of all who came in contact with him,—and who in his loyalty to the ideals of Franklin High School has fostered education, culture, and friendship—whose genial yet efficient guidance instilled in us a profound respect for authority, and whose kindly helpfulness has been our inspiration in compiling this "1960" Yearbook which we dedicate to him.

SENIOR

19

CLASS

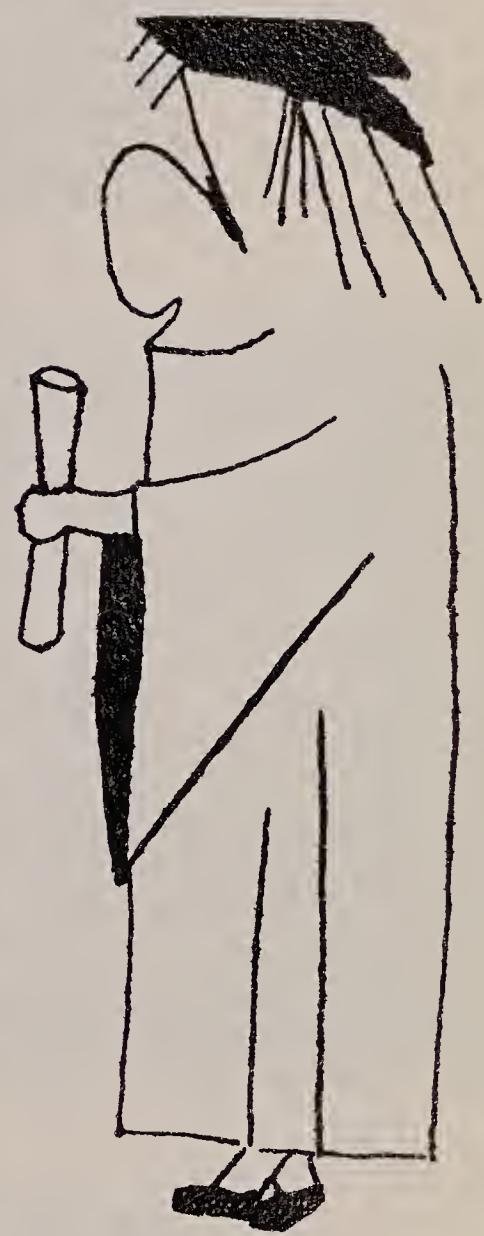

60

CLERICAL STAFF

(right to left)

Manager:
Pat Chiodetti

Assistants:
Rita Sharkowicz
Phyllis Lawton
Dorothy Duthoit
Linda Mahaney
Annette King

OSKEY

BUSINESS STAFF

(right to left)

Manager:
Mary Ellen Lombardi

Assistants:
Judy Du'Brule
Carol Bouchard
Patricia MacDonald

SPORTS STAFF

(left to right)

Managers:
Raymond Melo
Donna Galvin

Assistants:
Linda Giallonardo
Jeff Beane

LITERARY STAFF

Manager:
Sally Stevens

Associates:
Martha Chilson
Barbara Coughlin
Barbara Coughlin
Georgia Kussmal
Prudy Sharp
Faye Saltman
Rosey Cimino
Nadine McGuire
Charlotte Doherty
Ruth Stack
Janice Bassignani
Lois Crandall
Majorie Holland

STAFFS

ART STAFF

Manager:
Priscilla Perron

Associates:
Lonnie Pisani
Mary Ellen Lombardi
Irma Okuliozki

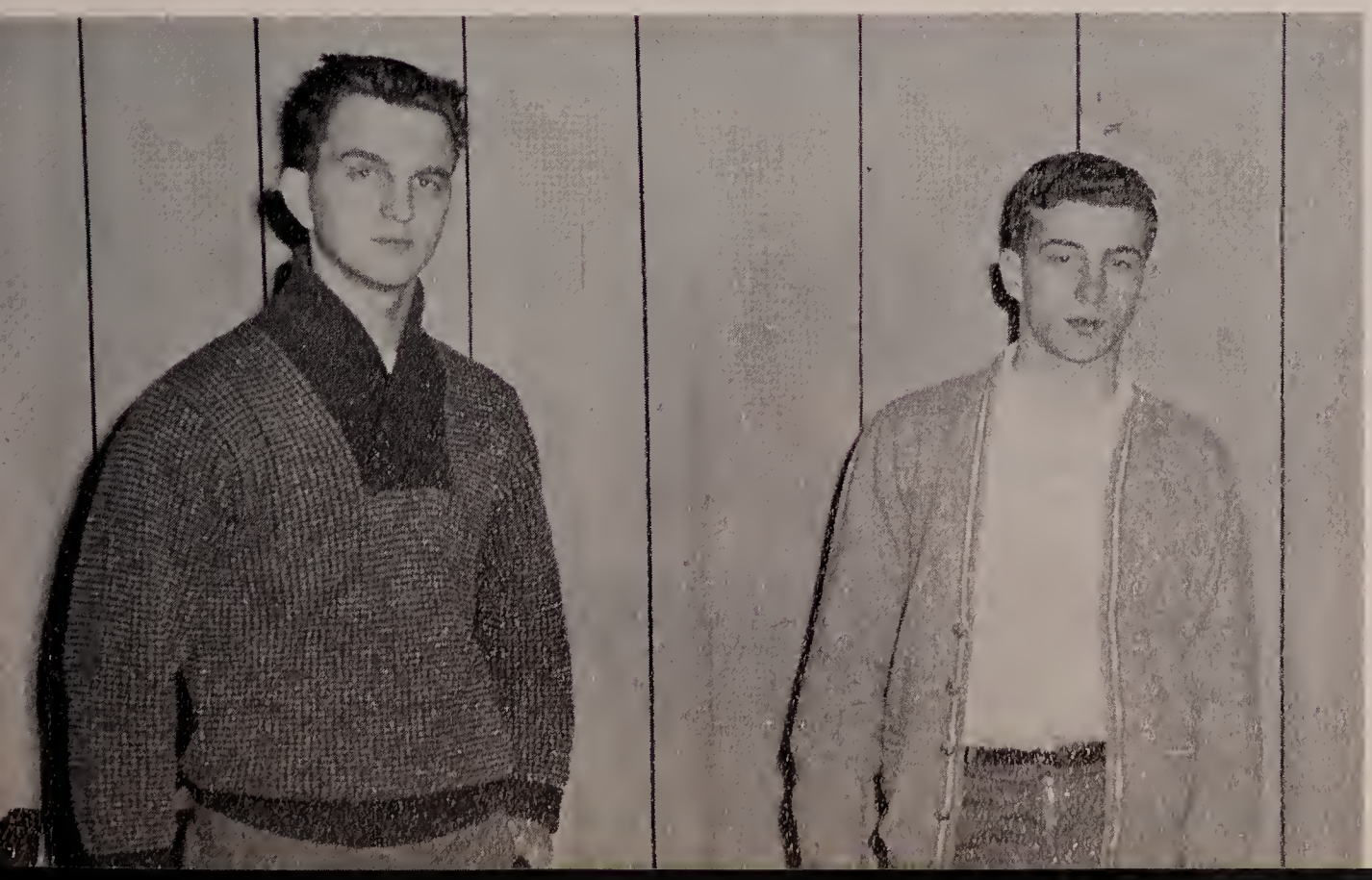

PHOTO STAFF

Jack Higgins
Paul Rossetti

ADMINISTRATION

In the pages following
We'll present to you
Each and every person
In our administrative crew.

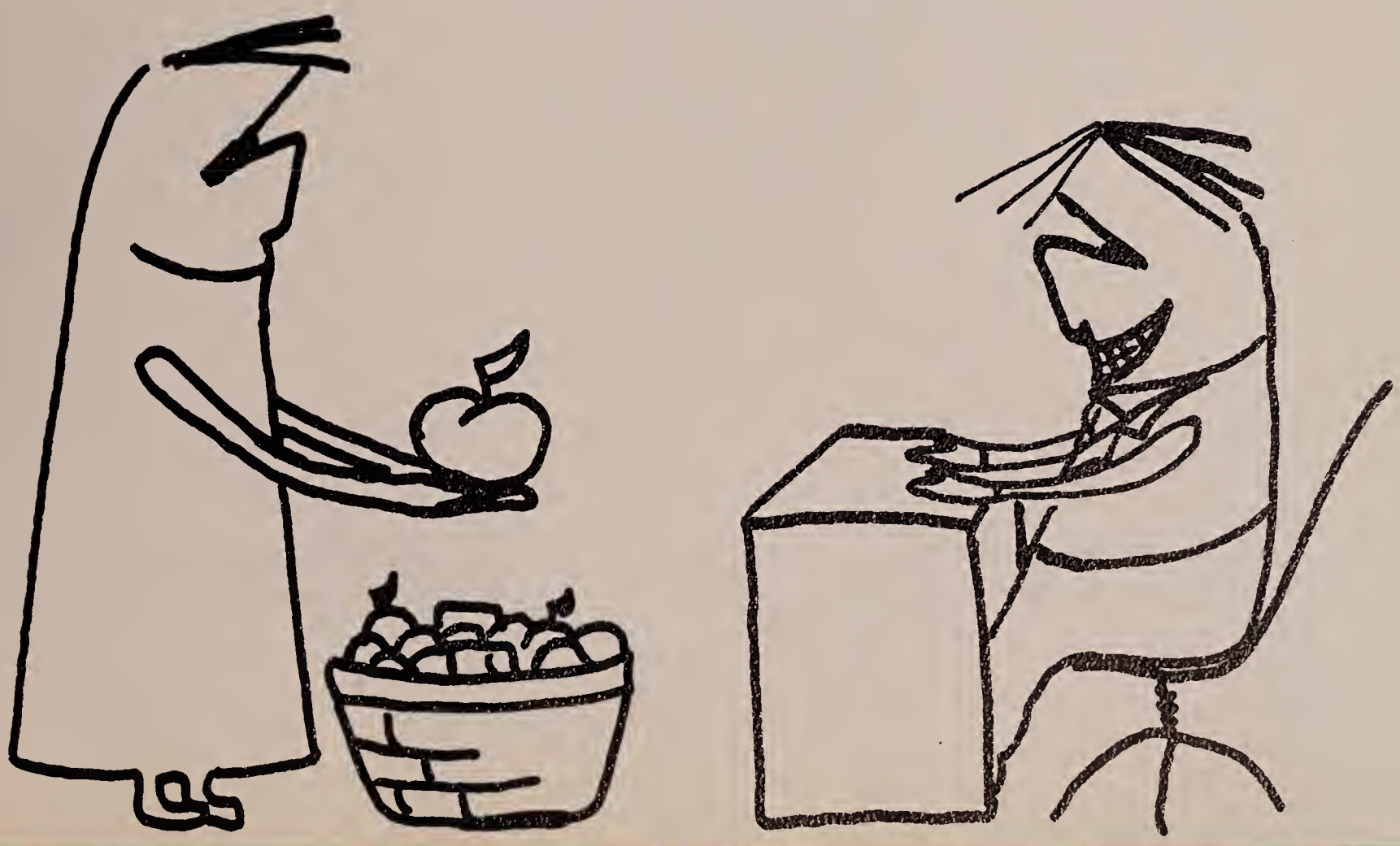

PRINCIPALS' MESSAGE

If you are satisfied now, then you have wasted twelve years of your life—If you are indifferent, you have not yet begun to live.

VICE PRINCIPAL'S MESSAGE

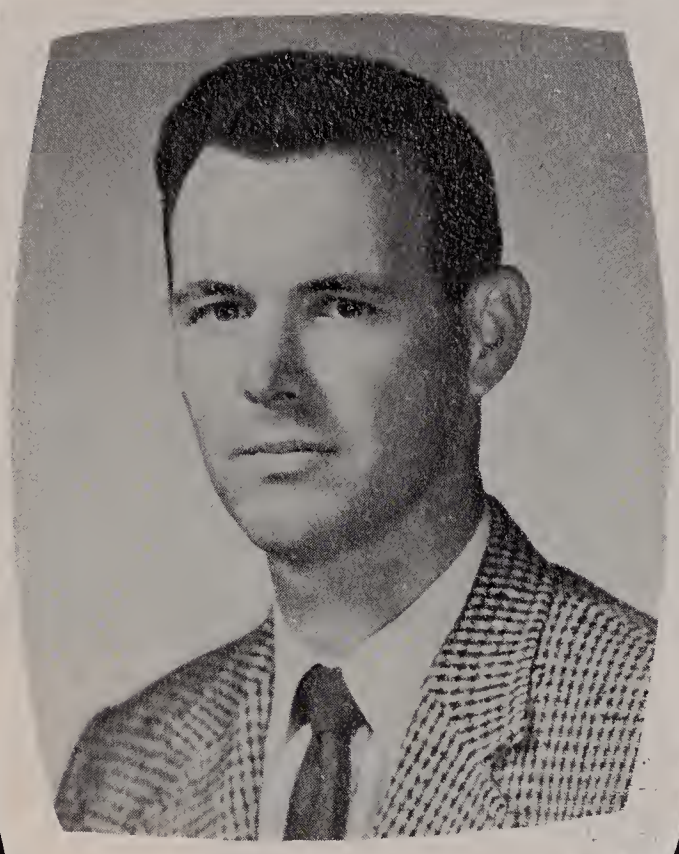

May the Knowledge and training you received at Franklin High School serve you well and help you to attain true success and lasting happiness

SUPERINTENDENT'S MESSAGE

As you graduate it is our hope that your years at Franklin High School will prove of lasting value in your future endeavors. My very best wishes to you all.

SCHOOL COMMITTEE

Chairman
Leonard Remington

Lila Doe
Raymond Mercer
Vincent DeBaggis
Louis Cataldo

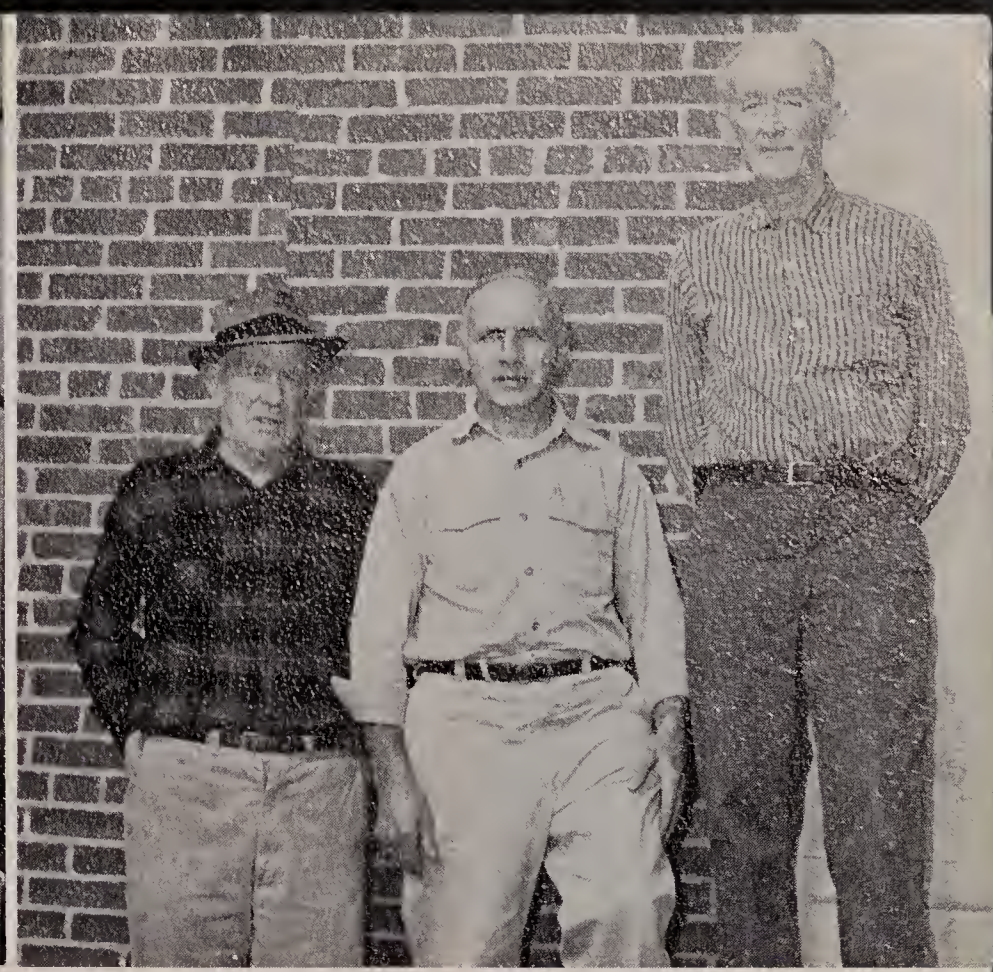

OFFICE STAFF

Mrs. Mary Diorio
Mrs. Margaret Fleming
Mrs. Nora Minnichelli

CUSTODIANS

John Dailey, Head Custodian
Albert J. Huntley
Edward J. Doherty

CAFETERIA STAFF

Gertrude Cataldo, Supervisor
Mrs. Mary Bertoni
Mrs. Olga Mahan
Mrs. Molly Pisini

NURSE

Mrs. Nellie I. Saunders

FACULTY

Thurlo A. Russell
Colby College A. B.
Mathematics

Vito V. Gerardi
Fitchburg Teachers College B.S.
Bridgewater Teachers College Ed. M.
Department Head, Manual Arts

Edna B. Dufresne
Boston Univeristy A.B.
English

Mary L. Doherty
Hyannis Teachers College B.S.
English, Speech

Ralph F. Jacobs
Wentworth Institute
Mechanical Drawing, Manual Arts

James F. Cove, III
St. Francis College B.A.
English

Janet L. Strack
Salem Teachers College B.S. Ed.
Commercial Department

Marion E. Holmes
Boston University A.B.
Department Head, English

FACULTY

Winslow N. Weeks
Boston University B.A.
French

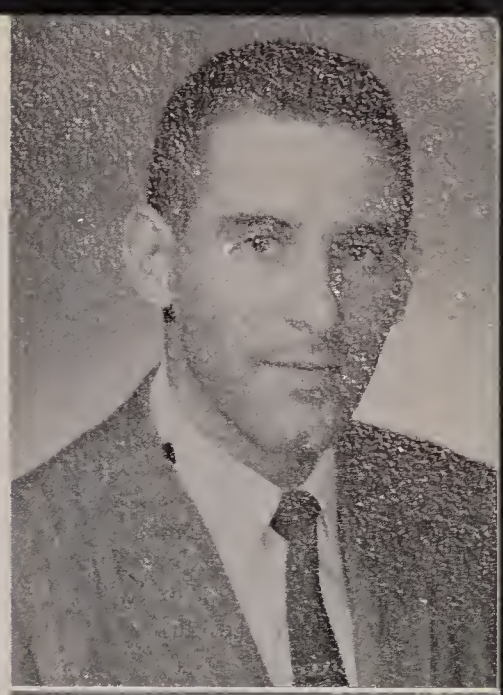

Lionel M. Leclerc
Boston College A.B.
Indiana University M.A.
French, Spanish

Edith N. Cohenno
Massachusetts College Of Art B.F.A.
Art, Mechanical Drawing

Ruth E. Shribman
Boston University B.S. Ed.
Commercial Department

Fred P. Sullivan
B.U. School of Music B.M. Ed.
Supervisor of Music

Anthony V. Pisini
Dean Academy
Athletic Director, Phys Ed.

H. Dean Peterson
North Eastern University A.B.

Joseph F. Mastromarino
Boston University A.B.
Latin, Economics

FACULTY

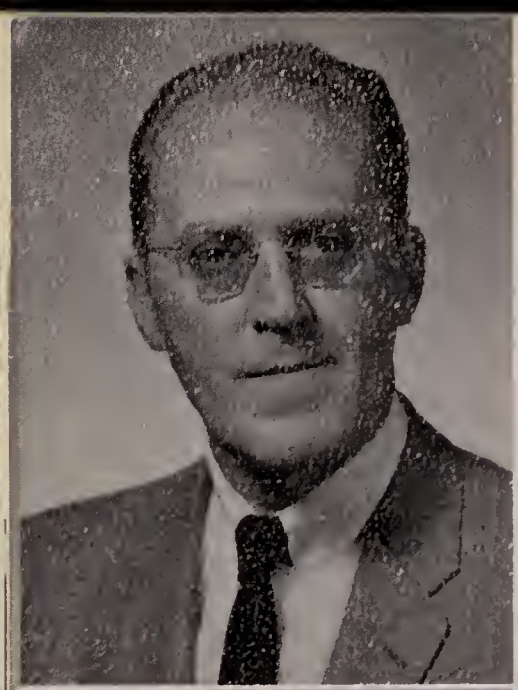

J. Murray Stevens
Univ. New Hamphshire M. Ed.
Holy Cross B.S.
Department Head,
Sciences

William J. Rex
University of Massachusetts B.S.
Biology, Physiology, Math

Francis Mageau
Rhode Island College of Education Ed. B.
Biology, Science, Algebra

Mildred M. White
Framingham Teachers College B.S.
Household Arts

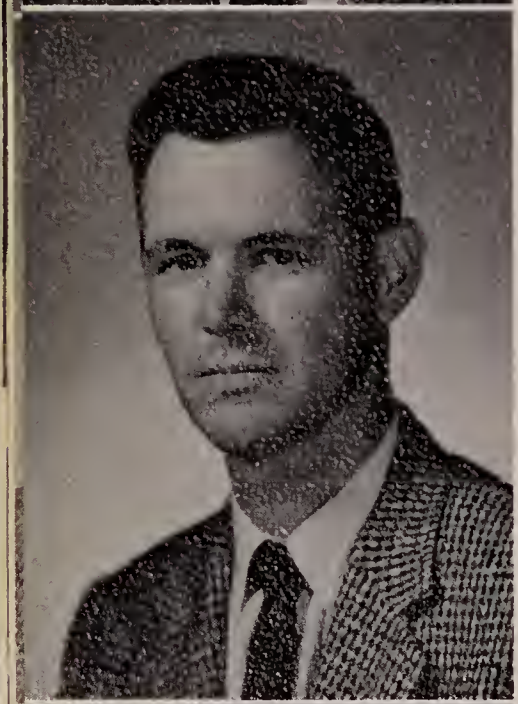

Kenneth J. Rose
Vice-principal
Guidance, Mathematics
Tufts College A. B.

Alice L. Beane
Sargent College B.S. Ed.
Boston University M.S. Ed.
Physical Training, Health Education

Millard D. Harrison
University of Maine B.A.
Social Studies

John M. Quinlan
Harvard A.B.
Social Studies

SENIORS

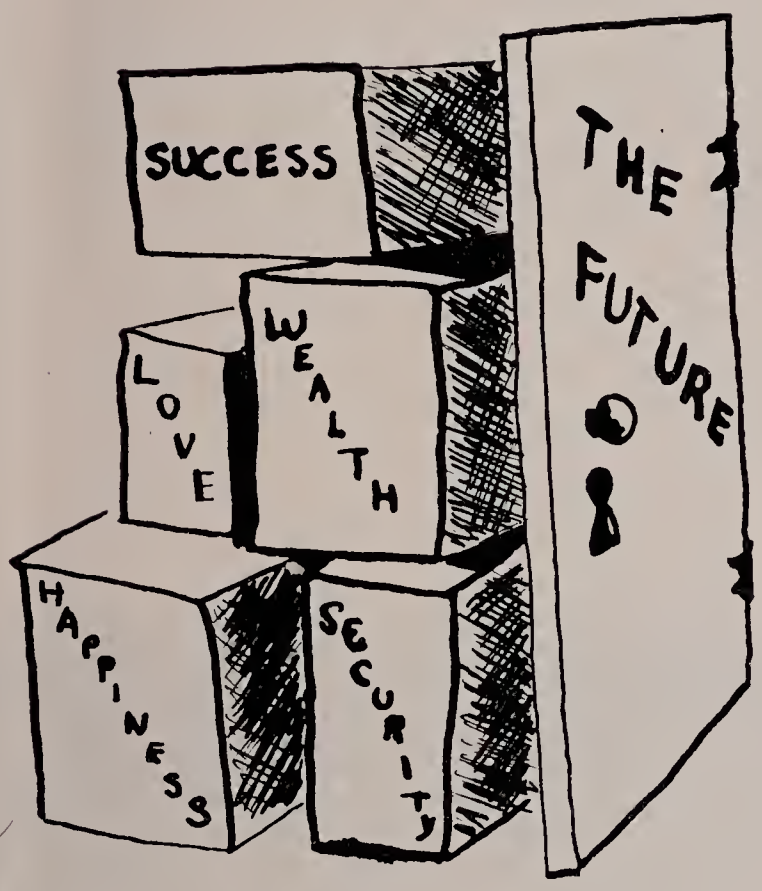

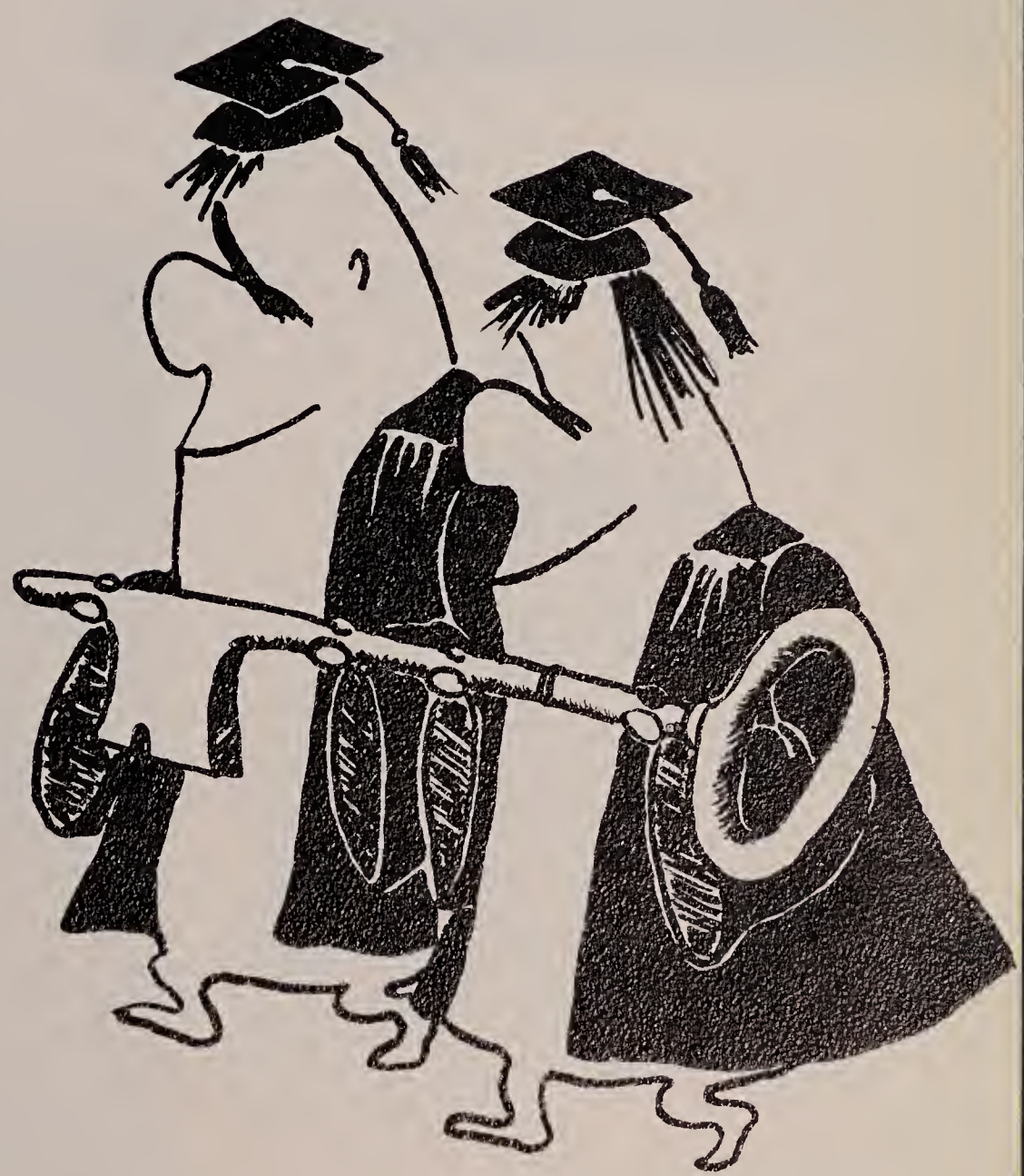

The senior pictures presented here
Keep our High School ever near
Remind us of the friends we've made
And memories that never fade.

CLASS

PRESIDENT

JEFFERY JACOBS BEANE
"Jeff"
15 Highland Street

Virtue—Blue Eyes, Ambition—Success through college, Pet Peeve—To lose, Supressed Desire—To play college ball, Favorite Saying—"Ignorance is Bliss."

Whether engaged in athletics or in the politics of class, and extra-class intellectual endeavors, Jeff's word and presence have more than once saved the day. With a start such as this and the qualities which we have enumerated, we have every assurance of his ultimate success. Every field of activity is opened to him . . . and in every field he is welcome.

ACTIVITIES: Class President 1, 2, 3, 4, .Basketball 1, 2, 3, 4, Baseball 2, 3, 4, Student Council 1, 2, 3, 4, Junior Honor Society 1, 2, President 2, Blue and White 3, Oskey 1, 4, Grand March 2, 3, 4, Senior Honor Society 3, 4, Yearbook Sports Staff 4, Driver Ed. 3, Prom Committee 3.

SECRETARY

MAUREEN TIGUE
"Tickie"
67 Dean Avenue

Virtue—Smile, Ambition—To be an airline hostess, Pet Peeve—Punctual People, Suppressed Desire—to go to Ireland, Favorite Saying—"Don't let me forget . . . ."

Maureen is a typical Irish Colleen, her eyes are always dancing with merriment and a completely, irresistible, infectious grin. Her cheery greeting to all has made her a class favorite. Such talents as these guarantee a successful future for the "Tiger."

ACTIVITIES: Class Secretary 1, 2, 3, 4, Basketball 1, 2, 4, Junior Prom Committee 3, Oskey 3, 4, Driver Ed. 3, Softball 2, Bowling 4, Badminton 1, 2, 4, Initiation Committee 4, Volleyball 1, 2, Glee Club 1, 2, 4.

OFFICERS

VICE PRESIDENT

NANCY BENTLEY
1252 West Central Street

Ambition—Math teacher, Pet Peeve—31 miles, Suppressed Desire—To own an Impala, Favorite Saying—What an Idiot.

We all realize Nancy's outstanding achievements in the past four years as a fellow student and tireless worker for us. But, above all, we will remember her as a good friend. Her contributions to the success of our Senior year form a long list for which she can be justly proud.

Vice President 1, 2, 3, 4, Yearbook Co-Editor 4, Honor Society 1, 2, 3, 4, Glee Club 1, 2, 3, Bowling 1, 2, 4, Volleyball 2, Badminton 2, Prom Committee 3, Grand March 3, Oskey 1, 2, 3, 4.

TREASURER

RITA ANNE SHARKOWICZ
"Sharkey"
189 School Street

Ambition—To go to Business School, Pet Peeve—The Irish who are always bragging, Suppressed Desire—To own a 1960 White Thunderbird with Red upholstery, Favorite Companion—Johnny.

Rita has been our capable treasurer for the last three years. She is one of the best looking and best dressed girls in our class. Her dry humor and many quips have kept her friends laughing throughout high school. With her experience as a leader and her friendly disposition, she should have a bright future to look forward to.

ACTIVITIES: Class Treasurer 2, 3, 4, Basketball 1, 2, Oskey 1, 2, Yearbook Staff 4, Prom Committee 3, Driver Ed. 3, Bowling 4, Badminton 1, 2, 4, Volleyball 1, 2, 4, Grand March 3.

DONNA M. ALLARD

17 Orchard Street

Virtue—Curley Hair, Ambition—College, Pet Peeve—Working, Suppressed Desire—To be happy, Favorite Saying—Really?

Donna is a most cheerful member of the class. She has won many friends with her winning personality and smile. Her artistic ability has been a great help to us. Donna's pretty curly hair and neatness will always be remembered. Donna can usually be found with a group of Senior girls laughing and having a good time. You can always be sure of a cheerful "Hi" from Donna when you enter the A & P.

ACTIVITIES: Prom Committee 3, Driver Ed. 4, Intramural Sports 1, 2, Treasurer Freshman Year.

ROBERTA ANDERSON

"Bobbie"

Miller Street

Virtue—Complexion, Ambition—To be a nurse, Pet Peeve—Getting up early, Suppressed Desire—To travel, Favorite Saying—"Honest!!"

Bobbie's neat appearance and dewy complexion will certainly enhance her nurse's uniform when she fulfills her ambition. One of the things Bobbie treasures is her Killer Kowalski autograph. It is evident that Bobbie has a yen for the unusual and for travelling.

ACTIVITIES: Prom Committee 3, Holly Ball Committee 4, Basketball, Volleyball, Badminton.

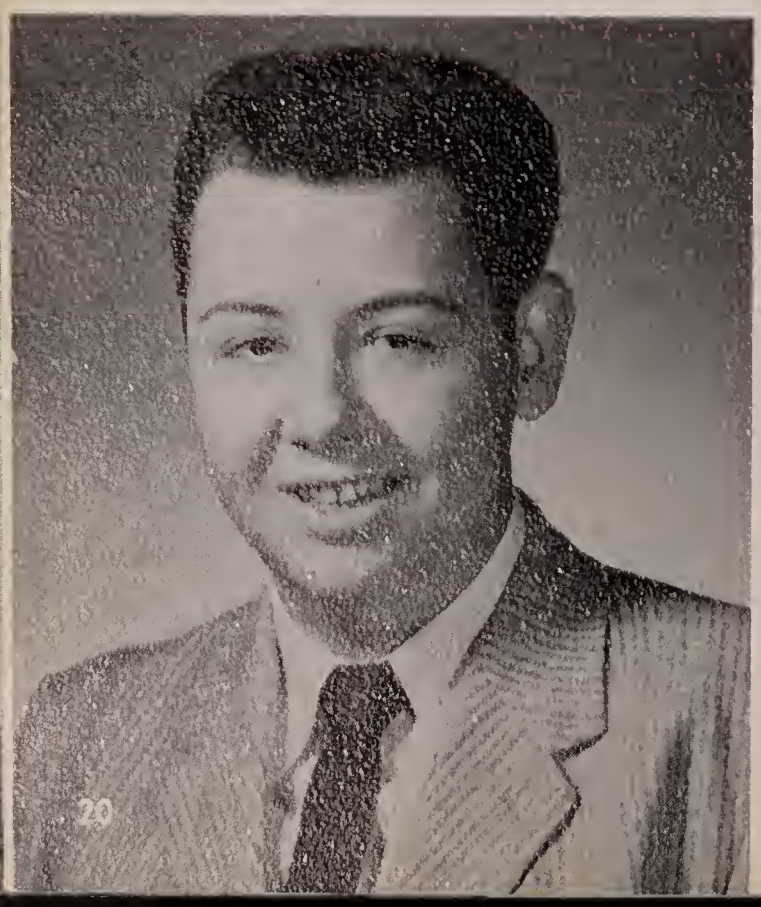

WILLIAM APPLEBY

"Billy" "Willy"

East Central Street

Virtue—Sense of Humor, Ambition—To own a "60 white Thunderbird, Usually found—Pool Parlor, Pet Peeve—School, Suppressed Desire—To meet Annette Funicillo, Favorite Saying—"You animal!!"

When Bill is around you certainly know it. Billy is well liked for his offbeat sense of humor and witty remarks. With his gay personality and ability to get along with others we are sure he will succeed in all he undertakes.

DONALD ARCARO
"Mr. A"
130 Cottage Street

Virtue—Curly black hair, Ambition—Become a Civil Engineer, Hangout—Roslindale Square, Favorite Companion—Donald Bertone.

The students of F.H.S. don't see Donald around town very much but if you happen to be heading through Roslindale, keep a sharp lookout for him. Civil engineering is your ambition Don and with your nimble fingers you'll soon be on the road to success.

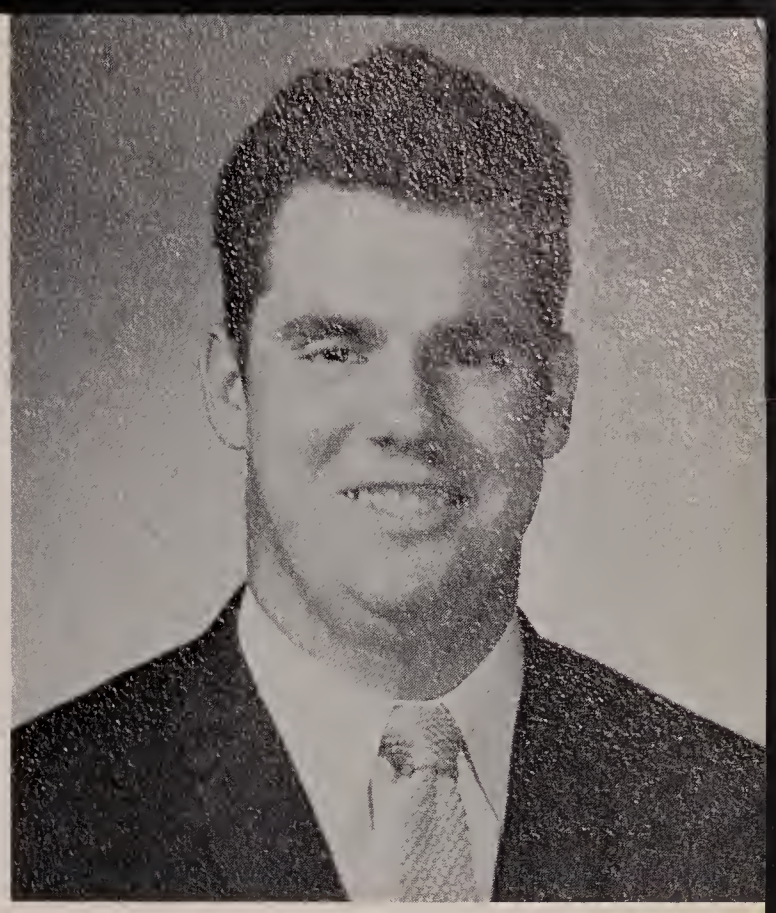

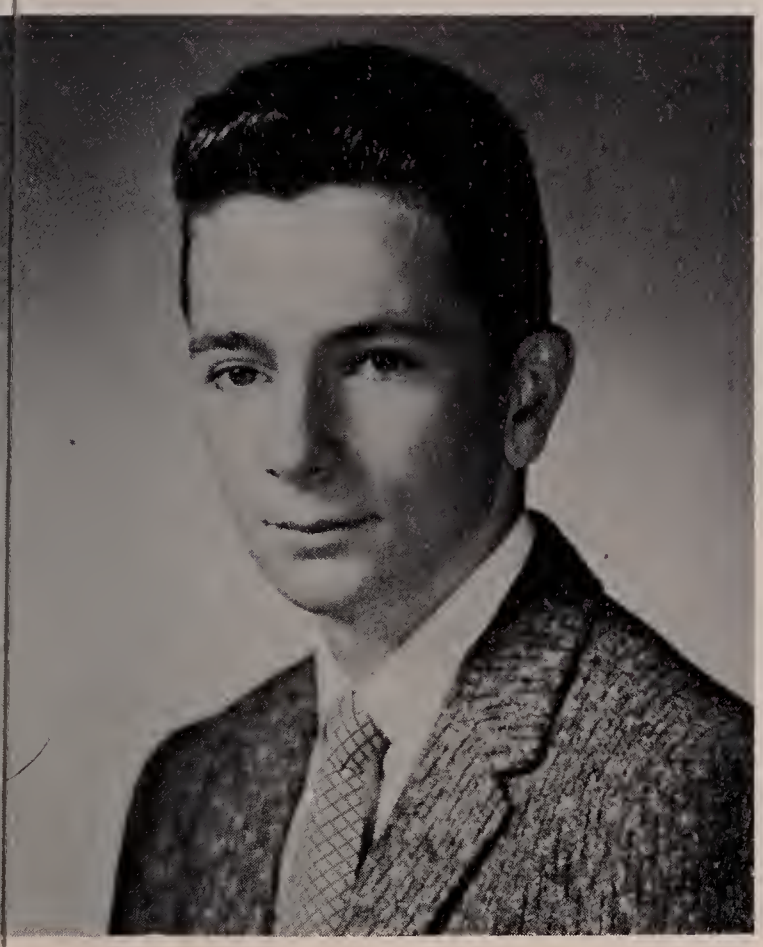

HENRY BARDOL
Hank
227 Union Street

Virtue—Eyes, Ambition—To go in the Navy—Pet Peeve—School, Suppressed Desire—T obe a millionaire, Favorite Saying—"Never"

Hank is one of our up and coming photographers. Beside he is a fine addition to any gathering where his witty remarks are a source of entertainment. If his plans materalize, Hank will become a Navy recruit upon graduation and it is quite probable he will rise to undreamed of heights. Eventually he may even become an admiral.

ACTIVITIES: Camera Club, Glee Club, Driver Ed. 4.

JANICE BASSIGNANI
"Bug" "Dice"
185 Wachusett Street

Virtue—Smile, Ambition—To be an Airline Hostess, Pet Peeve—Waiting for letters, Suppressed Desire—November 17, 1960, Favorite Saying—"Sure!"

Janice is one of Franklin High's most attractive girls. One never sees Janice without a smile on her face and because of her good nature, she is liked by all her classmates. If Janice can't be found, we know that she must be trying to talk her way out of something, that's Dice.

ACTIVITIES: Badminton 2, 4, Volleyball 2, 4, Driver Ed. 4, Prom Decorating Committee 3, Yearbook 4, Oskey 1, 2, 3, 4.

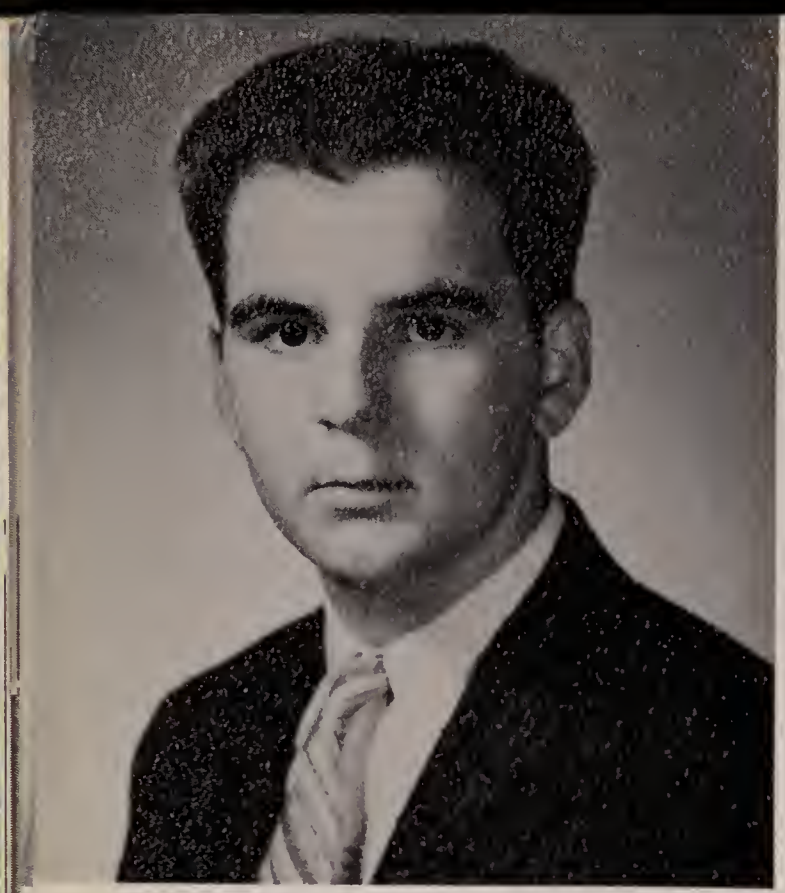

JOHN PATRICK BASSIGNANI
"Johnny"
189 Peck Street

Virtue—Happy-go-lucky manner, Ambition—To join the Navy, Usually Found—Working, Pet Peeve—Things, Suppressed Desire—To go to Canada, Favorite Saying—"Dick Who?"

With his warm smile and pleasing personality, Johnny is sure to continue making friends for many years. If you are looking for Johnny, he can usually be found either working on, or riding around in his car. We are sure that wherever Johnny goes, he will make good in life and be a credit to our class.

ACTIVITIES: Glee Club 2, Driver Ed.

WILLIAM BEAUDETTE
"Bill"
299 West Central Street

Virtue—To make something out of life, Pet Peeve: Girls who wear finger-nail polish. Suppressed Desire—To find one, Favorite Saying—He who knows, knows.

Bill is one of our best all around athletes. Bill is a cheerful student, liked by everyone. His friendliness will lead him down the road of sucess. If everyone had Bill's disposition there there would be no problems in the world. In short, he has been the blithe spirit of the class.

ACTIVITIES: Football 1, 2, 3, 4, Baseball 1, 2, 3, 4, Basketball 1, 2, 3, 4, Grand March 3.

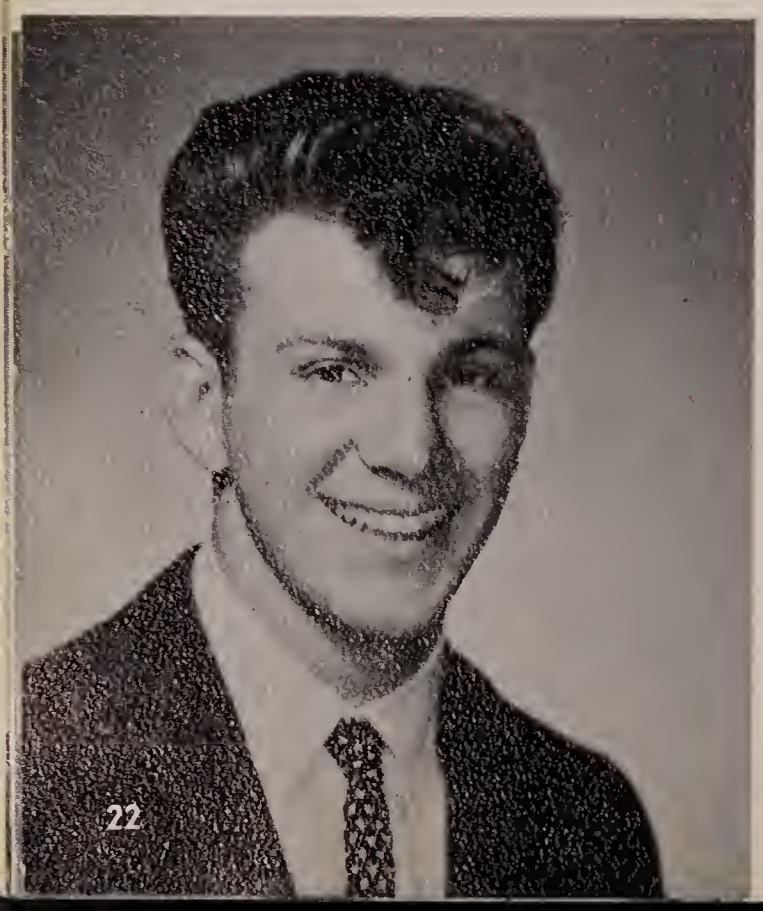

LAWRENCE BENEDETTO
"Larry"
34 Cleveland Avenue

Virtue—Good Looks, Ambition—Play pro-football, join the U.S. Marines, Pet Peeve—Carol Cody, Suppressed Desire—To retire as a millonaire at the age of 19, Favorite Saying—"Care".

Did you say, "Who was eausing all the laughing in the corridors?" Most likely it was Larry. He has made us all laugh at one time or another. The titles, "Best Looking," "Most Popular," and Football Co-Captain show the wide range of his abilities and influence. We hope he will retain these fine qualities throughout life.

ACTIVITIES: Football 1, 2, 3, 4, Co-Capt. 4, Driver Ed. 3, Basketball 2, 4, Baseball 2, 4.

DONALD BERTONE
"Don"

173 Wachusetts Street

Virtue — Cooperativeness, Ambition — To be a veterinarian, Pet Peeve — Getting up early, Suppressed Desire — to further his education, Favorite Saying — "A penny saved is a penny earned."

"Don" is one of the quieter boys of the class, but whenever noise is heard he can be found somewhere about. His choice of Veterinarian medicine as a profession gives testimony of his ability. When we mentioned above the quietness of "Don's" nature, we unconsciously hit upon the keynote of his character. We have the utmost confidence that this trait of his will lead him to success.

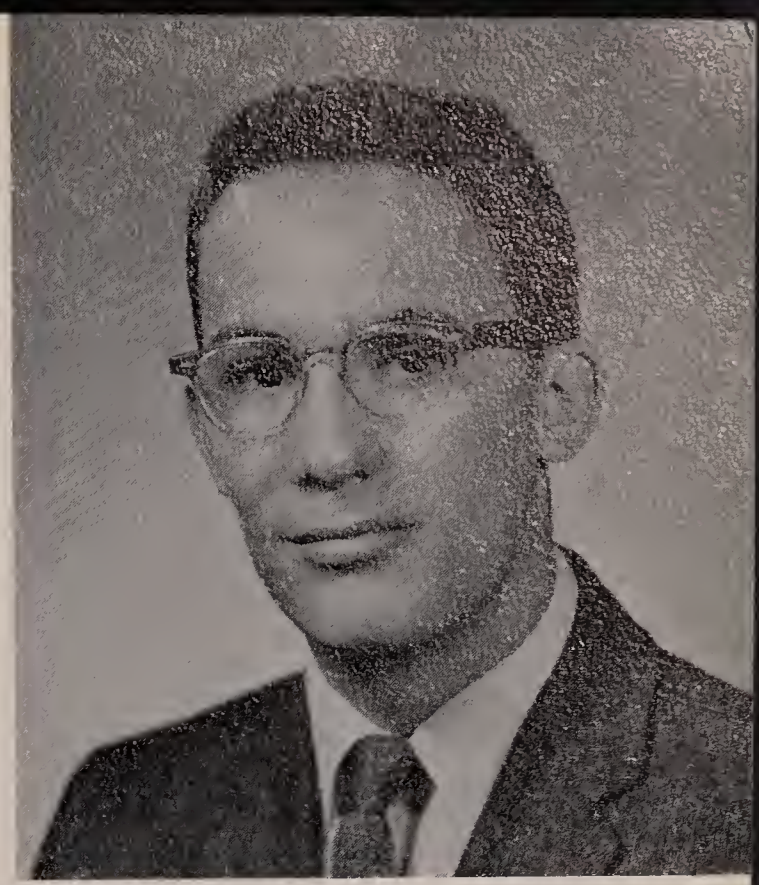

MARY ANN BERTONI
"Mary"

East Central Street

Virtue — Blushing, Ambition — to become a nurse, Usually Found — with Bob, Favorite Saying—Well-l-l.

Mary appears to be a quiet member of our class, but when she is with her class friends you can usually find her laughing or blushing. Mary contains the qualities of a fine nurse. We hope you will use these qualities, Mary, to make many people happy in the future.

ACTIVITIES: Junior Prom 3, Basketball 1, 2, Baseball 2, Halloween Dance 1, Bowling 1.

BRENDA BISSANTI
"Be Be"

49 Dean Avenue

Virtue—Eyes, Ambition—Elementary School Teacher, Pet Peeve—Boys, Suppressed Desire—To teach, Favorite Saying—"How about that."

Brenda is a petite package of pep from her sparkling eyes down to her toes. She is one of our "twirlers" and also takes a very active part in all girls' sports. She has her serious side too. She is a member of the Student Council, and possesses the quality of friendliness endearing her to all.

ACTIVITIES: Marjorette 1-4, Badminton 1-4, Student Council 4, Softball 1-4, Bowling 1-4, Volleyball 1-4, Chorus 2, 4.

CAROLE ANN BOUCHARD

37 Moore Avenue

Virtue—Organization, Ambition—Nurse, Pet Peeve—Teachers, Suppressed Desire—To be a millonaire, Favorite Saying—"Yep."

The dark-haired, dark eyed girl with the friendly "hi" is our classmate Carole. Her ability for organization has helped our class when we were in need. Carole's pleasing smile and natural manner have made her one of the best liked girls in our class.

ACTIVITIES: Prom Committee 3, Oskey 2, 3, 4, Yearbook Staff 4, Initiation Dance 4, Dance Committee 1, 2, 3, 4, Grand March 3, 4, Basketball 1, 2, 3, 4, Volleyball 1, 2, 3, 4, Badminton 1, 2, 3, 4.

PAUL EDWARD BROWN

27 Marvin Avenue

"Brownie"

Virtue—Red Hair, Ambition—to be an engineer, Pet Peeve—Homework, Suppressed Desire—To go to Northeastern, Favorite Saying—"Everything is lost if you lose your humor."

Paul, along with just a few other boys, managed to uphold the scholastic reputation of our class. As much as he was a scholar, he was a gentleman. Paul plans to make engineering his career, and we feel sure that he will master that, as well as he mastered everything here. We are certain of this for he has the determination to make a success of it.

ACTIVITIES: Driver Education 4, Honor Society 1, 2.

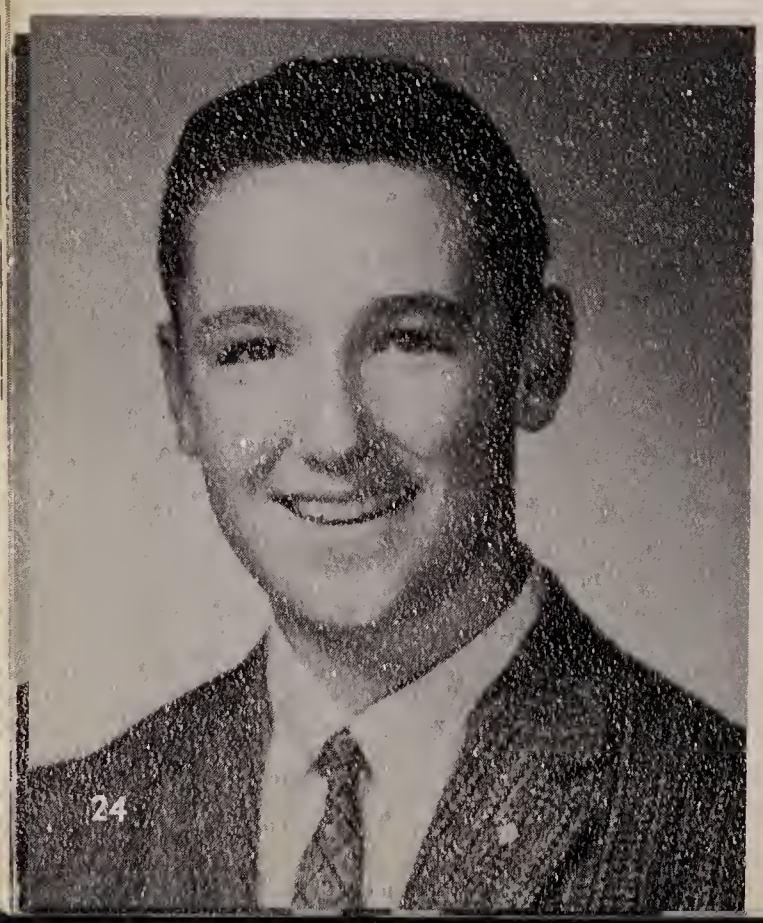

CLEM BRUNELLI

"Clem"

102 Peck Street

Virtue—Good Naturedness, Ambition—To join the Coast Guard, Pet Peeve—School, Suppressed Desire—To own a 40 Foot Boat, Favorite Saying—"Yeah but!"

Clem is one of the quieter members, but that's not saying he isn't well liked. Everyone knows him to be very friendly and likable. He has a great knack of making friends with his everlasting smile and easy-going manner. Some day, Clem will hit every goal he wants in life.

ACTIVITIES: Driver Ed 4, Basketball 1, 2, Football 1, 2, 4.

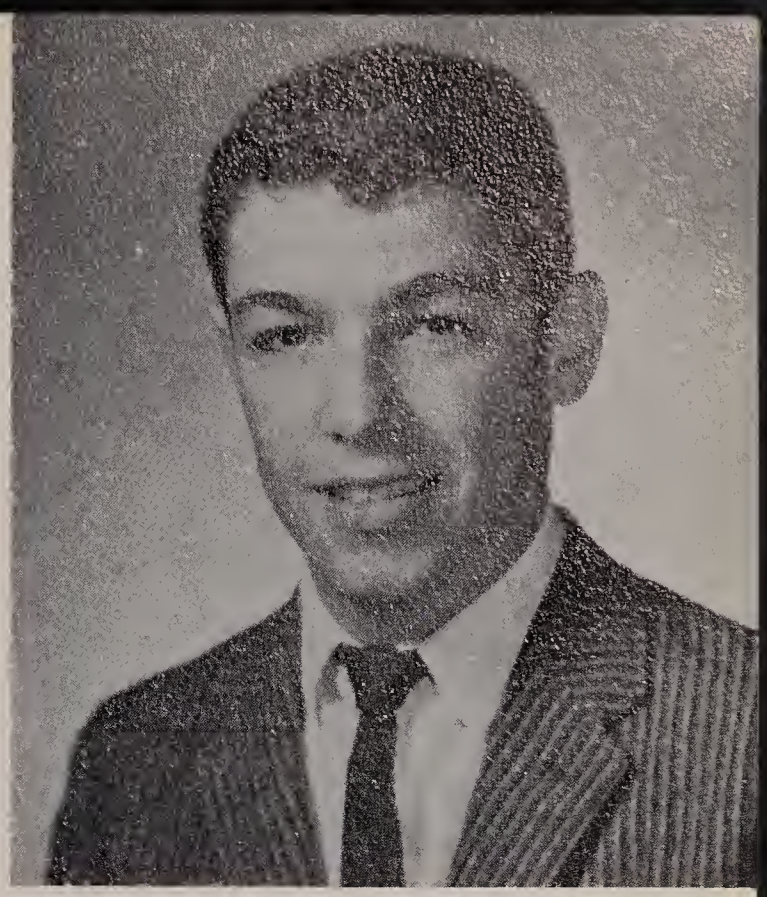

ERNEST FRANCIS BRUNELLI
"Butchie"
228 Summer Street

Virtue—Neatness and good looks, Ambition—Trying to find one, Pet Peeve—Staying in nights, Suppressed Desire—To join the Marines, Favorite Saying: "John Shaba."

Butchie, although he is quiet in school, is altogether different when with a group of friends. Butchie's neatness and good looks are his main virtues, and for these he is well known along with his achievements on the football field. If Butchie retains his friendly and polite manner, we are sure it will make his life successful.

ACTIVITIES: Football 1, 2, 3, 4, Prom Committee 3, Grand March 3, Glee Club 2.

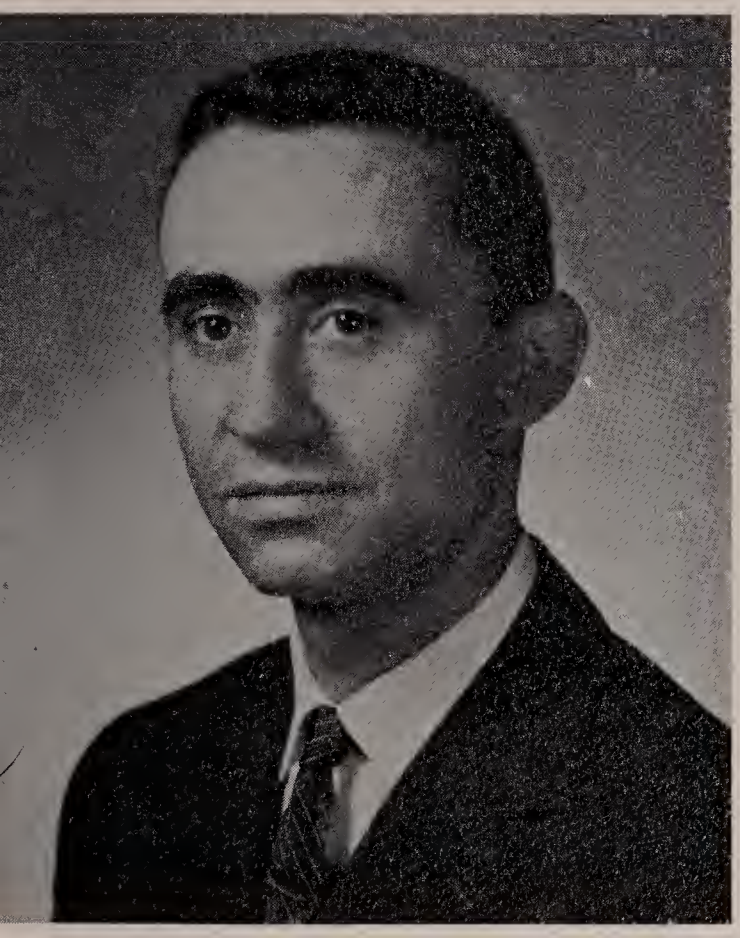

DONATO P. CARAVAGGIO
"Donny"
238 Union Street

Virtue—Honesty, Ambition—To be an engineer, Pet Peeve—Study, Suppressed Desire—To be a smart man, Favorite Saying—"Well."

Donato deserves great praise. Although he came from Italy, he seems to have mastered the English language very well. Even though Donato is quiet you are sure to recognize him by his smile. His honesty blended with determination forms the complete man whom we admire so greatly.

PATRICIA JO-ANN CHESTERCOVE
"Pat"
230 Chestnut Street

Virtue—Quietness, Ambition—To do something I like, Pet Peeve—Height, Suppressed Desire—To please someone very special in my life, Favorite Saying: "Do what you think is best!"

Pat works diligently at her schoolwork and always has everything done. Her silent busyness, consistency, and reliability, will be definite assets in her career—social work. Pat is a nature-lover and would like to live in the country where her hobby of raising animals would thrive.

MARTHA JEAN CHILSON

33 Fales Street

Virtue—Hair, Suppressed Desire—To have a Continental Mark V, Ambition—Kindergarten Teacher, Favorite Saying—"Put off till tomorrow what you don't have to do today."

Martha's gaiety and imagination make her an interesting personality. She is noted for her poised and graceful manner. Martha will always be remembered as a well-dressed figure, pleasantly accentuated by a blond pony tail and a friendly smile.

ACTIVITIES: Oskey 3, Red Cross Drive: 3, Grand March 2, Glee Club 3, Decoration Committee 1, 2, 3, 4, Public Speaking 3, Volleyball 1, 2, Badminton 1, 2, Basketball 1, Drivers Ed. 4.

PATRICIA MARY CHIODETTI

"Pat" "Chet"

40 Alpine Place

Virtue—Smile, Ambition—Hairdressing, Suppressed Desire—To own a white '56 Lincoln Convertible with red upholstery, Pet Peeve—To repeat anything twice, Favorite Saying:—"Never!"

Some people never seem to be unhappy. Pat is that type of person. She is always willing to lend a helping hand. This was proved by the great job she did as manager of the Clerical Staff. Pat was bestowed with the title "Best Dressed" Senior girl, and besides that she has a personality plus. "Chet" is sure to go far in this world if the '58 green Ford gets her there!

ACTIVITIES: Basketball 1, 2, 4, Volleyball 1, 2, 4, Badminton 1, 2, 4, Prom Committee 3, Oskey 1, 2, 4, Driver Ed. 3, Bowling 4, Yearbook 4, Dance Committee 2, 3, 4.

ROSEMARY FRANCES CIMINO

"Rosey" "Roe"

35 Alpine Place

Virtue—Personality, Ambition—Hairdresser, Pet Peeve—Irishmen who are always talking about Ireland. (Tick) Suppressed Desire—To join the Navy and be on the U.S.S. Courtney, Favorite Saying:—"Start!!"

Whenever there's a group of gay, laughing people, there's Rosey, and you can be sure that she's making them laugh. She has kept everyone entertained during all our High School years. She never seems to run out of funny, clever little remarks. Rosey is also one of the friendliest girls in our class. We hope she will retain these fine qualities throughout life.

ACTIVITIES: Intramural Sports 1, 2, Prom Committee 3, Driver Ed. 3, Initiation Committee 4, Yearbook Staff 4.

CAROL JEAN CODY
"Cood"
42 King Street

Virtue—"Irish Eyes," Ambition—To become an Airline Hostess, Pet Peeve—Larry and Charlie, Suppressed Desire—To own a '56 white Lincoln with red leather upholstery, Favorite Saying—"Who cares" "Wha-a-a-t."

Carol is a girl with a sunny smile, sparkling eyes, and a cheery hello for all. She never seems to have a care in the world for she seems to have a knack of getting out of all the mischief she gets herself into. She truly was a benefit to our cheerleading squad as co-captain in her senior year.

ACTIVITIES: Cheering 2, 3, 4, Badminton 1, 2, 4, Bowling 4, Basketball 1, 4, Prom Committee 4, Driver Ed. 3, Blue and White 1, Volleyball 3, 4, Oskey 1, 2, 3, 4, Dance Committee 3.

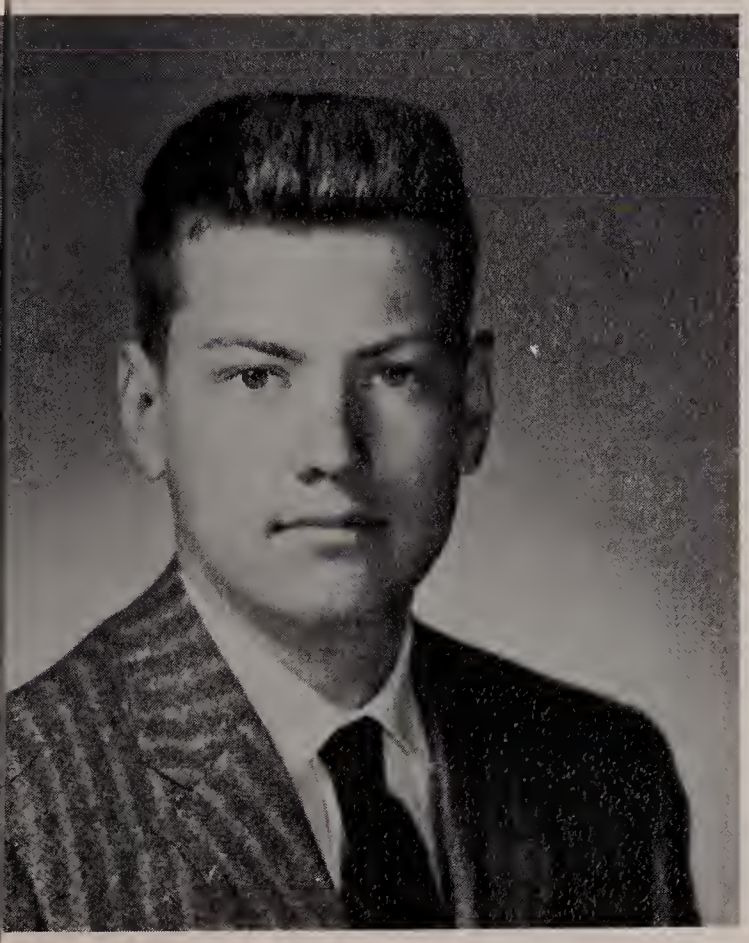

PAUL RICHARD COMPTON
225 Pond Street

Virtue—Honesty, Ambition—to own a large farm, Suppressed Desire—Make a million (quarts of milk), Favorite Saying—"No substitute for hard work."

If we desire information concerning farming, Paul is the boy to ask. He is very experienced in this field and knows all the newest techniques in agriculture. Besides his splendid farm knowledge, Paul's virtues include frankness, scrupulous, honesty, and friendliness. He is always ready to entertain his friends with his jovial humor.

ACTIVITIES: Driver Ed. 3.

RALPH WALTER COOK III
664 East Central Street

Nickname—Ralphie, Virtue—Hard working, Ambition—Chemical Engineer, Suppressed Desire—To play sports in high school, Favorite Saying—"A penny saved is a penny earned."

Ralph can be proud of his achievements while in Franklin High. He has been a good studen and a hard worker. His scientific abilities, as Mr. Stevens will agree, will allow his ambition to become a chemical engineer to be fulfilled. If Ralph continues to strive conscientiously toward goals, he may achieve status as a college athlete.

ACTIVITIES: Math Club 4.

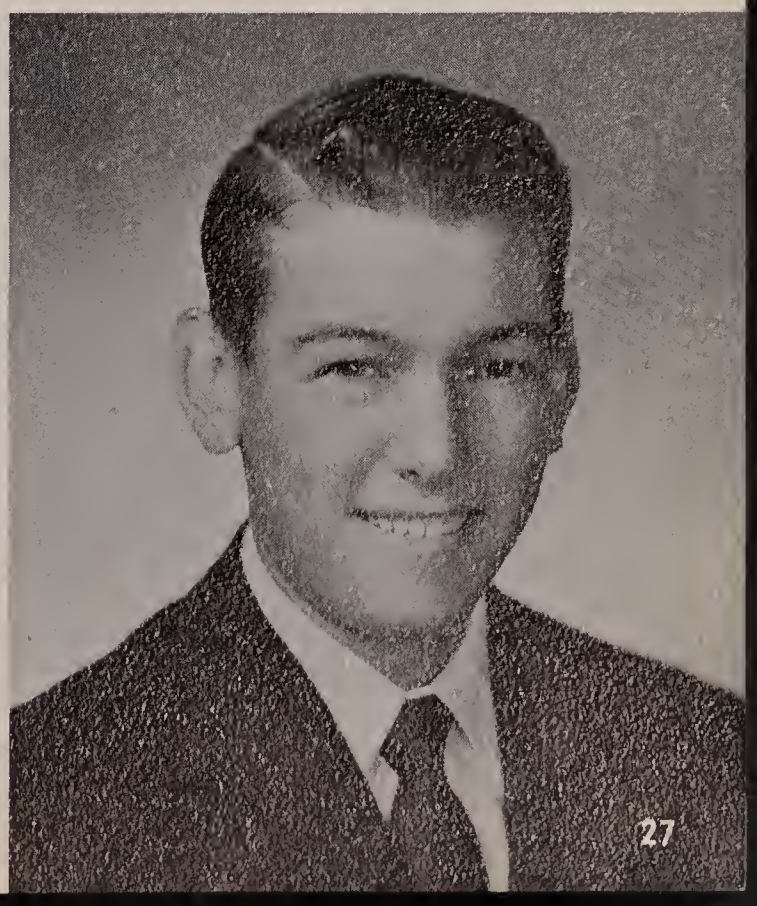

BARBARA ANNE ELIZABETH COUGHLIN
"Barb" "Coffy"
35 East Street

Virtue—Friendliness, Ambition—to graduate from college, Suppressed Desire—To meet and sing with Frank Sinatra, Favorite Companion—Irma and Mardi.

Gay laughter and loquaciousness are Barbara's most prominent traits. She is also truly individual and appears to have the talent necessary for an actress. Her energy and intellectual interests are boundless. These and her friendly manner constitute an interesting personality.

ACTIVITIES: Volleyball 1, 2, 3, Glee Club 1, 2, 3, 4, Badminton 1, 2, 3, 4, Yearbook Staff 4, Basketball 1, 2, 3, 4, Softball 1, Red Cross Drive 3, French National Honor Society.

ELIZABETH MARY CRANDALL
"Betty" Gidget"
Short Street

Virtue—Personality, Ambition—To travel, Pet Peeve—9 Pond Street, Suppressed Desire—To grow about four inches, Favorite Saying—"Panic!"

Panic! Here comes that green Plymouth! There's Betty with a carload of friends. They're sure to have an exciting time with lots of laughs and friendly jostling. Betty is renowned not only for her quietness but; more important, for her endless unselfishness.

LOIS CRANDALL
"Japo" "Lo"
64 Cottage Street

Virtue—Hair, Ambition—To be a scucess, Pet Peeve—Insults. Suppressed Desire—To become Elvis's secretary, Favorite Saying: "I'm sick!"

Here she is, "Japo," one of the outstanding funsters of our class. A laugh here, a laugh there make her day and everyone else's a brighter one. Wherever you see a group of happy people, you are sure to see Lois. A great great friend and a big help at making a party more fun, we are sure that if Lois keeps her good humor and happy smile, she will make her goal in life.

ACTIVITIES: Basketball 4, Grand March 3, 4, Prom Committee 3, Driver Ed. 3, Skey 3, 4, Volleyball 4, Bowling 4.

NANCY ANN CROSBY
"Nan"

124 Elm Street

Virtue—Sense of Humor, Ambition—Private Secretary, Pet Peeve—Teasing, Suppressed Desire—To own a convertible, Favorite Saying—"I feel good!"

Nan is well-known as the office girl with the terrific sense of humor. She hates teasing and is usually either at "Lakeview" or with Lonnie. Anyone who knows Nancy also knows her favorite expression "I feel good." After graduating she would like to become a private secretary and possessing a geniality which denotes general popularity—her personality is destined for success.

ACTIVITIES: Glee Club, Oskey 1, 2, Prom 3.

MARSHA CROSTA
"Crosti"

20 Garfield Street

Pet Peeve—Mr. Harrison's "Joy Street," Ambition—To become a Registered Nurse, Suppressed Desire—To live in Miami Beach, Florida, Usually Found—Milford.

In our dealings with Marsha we have never seen her lose her serene and tranquil composure. "Crosti" has displayed a genial good-nature and a subtle grace in trying situations. We are confident that success will crown these wonderful traits as in her days at F.H.S.

ACTIVITIES: Blue and White 1, Drill Team 2, 3, Glee Club 2, 3, Basketball 1, 2, 3, 4, Volleyball 1, 4, Badminton 1, 4, Softball 1, 4, Prom Committee 3, Hollyball 4, Driver Ed. 3.

RICHARD CROWLEY
"Ric"

Joval Court

Virtue—A good line, Ambition—To make a million, Pet Peeve—Girls, Suppressed Desire—To be a confirmed bachelor, Favorite Saying—"How about that!"

Ric is one of our many Casanovas, yet his pet peeve is girls and his suppressed desire is to be a bachelor. I think its the other way around, but Ricky is bashful. "How about that," Ric? ? ?

ACTIVITIES: Chorus 3, 4, Track 3, Driver Ed. 4, Grand March 3, 4, Basketball 2, Hockey 3.

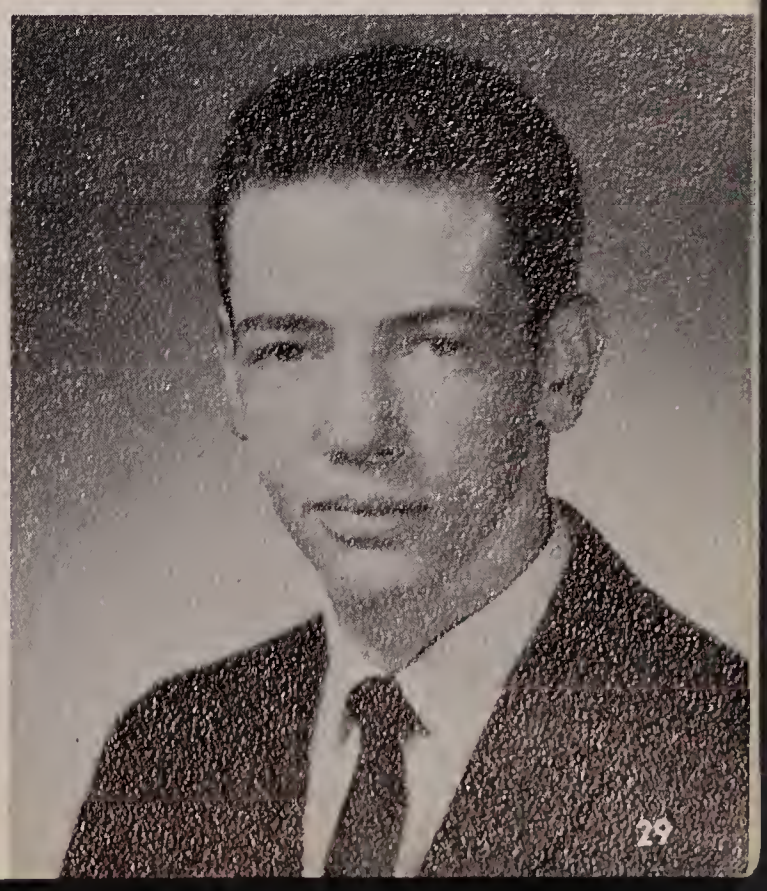

MARGARET FRANCES DAVIS
"Marg"
285 Grove Street

Virtue—Quietness, Ambition—To be a fashion illustrator, Pet Peeve—Overcrowded school conditions, Suppressed Desire—To travel, Favorite Saying—I haven't got my homework done.

"Marg" is the quiet girl in our classes, but don't let that fool you. She has a vivid personality. She's usually found with a paint brush and we're sure this talent will fulfill her suppressed desire, to travel. "Marge" excels in all her subjects but she's often worried about having her homework done. Who needs homework with marks like Margaret's?

ACTIVITIES: Basketball 1, Baseball 1, Volleyball 1, Badminton 1, Prom Committee 3, Junior Honor Society 1, 2, Senior Honor society 3, 4.

FRANCIS EDITH DeBAGGIS
"Franny"
121 Fisher Street

Virtue—Smile, Ambition—To get married, Pet Peeve—John Turinese, Suppressed Desire—To go to California, Favorite Saying—"Yep!"

Happy-go-lucky! thats just the adjective to describe Franny! She is always laughing and fooling around and never seems to have a care in the world. She speaks to everyone and provides many a laugh for those talking to her. There's never a dull moment when Franny is around. Keep your smile always, Franny for future friends.

ACTIVITIES: Basketball 1, 3, Oskey 1, 3, 4, Prom Committee 3, Grand March 3, Badminton 1, 3, 4, Volleyball 1, 3, 4.

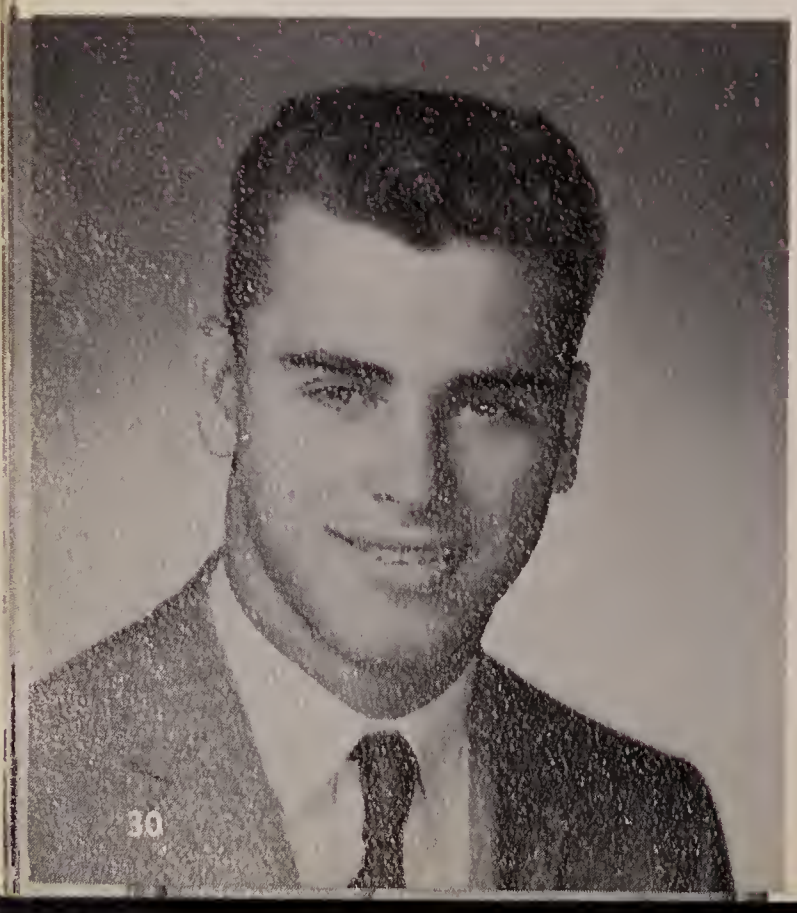

RALPH ALBERT DeLUCIA
"Ralphie"
73 Wachusetts Street

Virtue—Athletic Ability—Ambition—Baseball Player, Suppressed Desire—To have lots of MONEY, Pet Peeve—Teachers, Favorite Saying—"YA, o.k.!"

Ralphie is admired by all his friends, and since his is not the nature that makes enemies, it might be easier to say everyone values his friendship. Note the list of activities, add a thousand other deeds performed for friends, and you will have a picture—incomplete indeed—of a gentleman.

ACTIVITIES: Football 2, 3, 4, Basketball 1, 2, 3, 4, Baseball 2, 3, 4, Captain 4, Drivers Ed. 3.

GEORGE LOUIS DeROSIER

41 South Street

Virtue—Hair, Ambition—To be a fireman, Pet Peeve—Getting up in the morning, Suppressed Desire—to own a new car, Favorite Saying—"o.k., why not."

George is considered a good sport. He is always willing to lend a helping hand. Because of George's generosity and thoughtfulness he has won many close friends. Needless to say he is liked by all.

ACTIVITIES: Football 2.

SYLVIA MARIA DICECCO

"Syl"

16 Howard Street

Virtue—Eyes, Ambition—To see the world, Pet Peeve—Elevators, Suppressed Desire—To out-talk Warren, Favorite Saying—"Sure" "Ta-Heck"

Here's to the girl with a wonderful disposition one whom we have never seen cross, and who has never been too busy to lend a helping hand or to do some favor for her friends. She has been prominent in school activities, such as the captain of the drill team in her senior year, where her jolly good-will, sound advice, and ready-to-help spirit have done much to put things over.

ACTIVITIES: Majorette 1, Drill Team 2, 3, Capt. of Drill Team 4, Grand March 2, Oskey 2, 3, 4, Glee Club 2, Intramural Sports 1-4, Decoration Committee 3, Driver Ed. 4.

LINDA DOE

"L. D."

65 Maple Street

Virtue—Neatness and Good Looks, Ambition—looking for one, Pet Peeve—Empty CARE packages, Suppressed Desire—Go to the U. of Maine, Favorite Saying—"Too Much"

The beauty of our class is Linda, with her dark brown hair and dancing blue eyes. We, who have so long known you, Linda, and admired your gifted personality, have every reason to feel safe predicting your future triumphs. We hear you want to attend the U. of Maine—the country is nice. HUH Linda?

ACTIVITIES: Drill Team 2, 3, National Honor Society, Chorus 3, 4, Prom Committee 3, Yearbook 4, Blue and White 1, 2, Volleyball 3, 4, Badminton 1, 4, Debating Club 3, Grand March 1, 2, French National Honor Society 3, 4, Oskey 1, 2, Red Cross Drive 3, Class Play 2, Decoration Committee 3.

CHARLOTTE JEAN DOHERTY

319 Main Street

Virtue—Hair, Ambition—to go further in school, Usually Found—With the gang. Pet Peeve—Stubborn people, Suppressed Desire—To lead a happy life, Favorite Saying—"Yuh!"

Charlotte is an interesting blend of the serious and gay. She is earnest and enthusiastic about important things, but always ready to enjoy and contribute to fun. Charlotte's concern for details indicates her to be somewhat of a perfectionist. Her witty nature and sense of humor make her fun to be with.

ACTIVITIES: Glee Club 1, 3, Prom Committee 3, Intramural Sports 1, 2, 3, 4, Driver Ed. 4, Yearbook 4, Honor Society 1, 2, Grand March 3, Oskey 2, 3, 4.

BARBARA JEAN DOYLE

"Jeanie"

47 McCarthy Street

Virtue—Blue eyes, Ambition—Dental Hygienist, Usually Found—About Town, Pet Peeve—Merry's gum chewing, Favorite Saying—"Yes indeedy."

Barbara is known for her cheerful smile and friendly greetings. Under her blithesome nature, there is a determination to do well and, if possible, to do better. Her witty and unusual remarks are welcome in every class. Barbara can be expected to do the unexpected.

ACTIVITIES: Prom Committee 3, Decoration Committee 3, Basketball 4, Oskey 3, Grand March 3, Volleyball 4.

JUDITH ANN CYNTHIA DU'BRULE

"Judy"

16 Dale Street

Virtue—Friendliness, Ambition—to become a teacher, Pet Peeve—Homework, Suppressed Desire—To make a million, Favorite Saying—"Absolutely."

Judy can easily be recognized by her perky pony tail and friendly manner. She joins in enthusiastically to aid with the myriad of duties our class encounters. An invaluable member of the Student Council, her advice is always welcome. We can safely say that Judy is one of the most popular, and best liked members of our class.

ACTIVITIES: Basketball 1, 2, 3, 4, Softball 1, 2, Volleyball 1, 2, 3, Business Staff 4, Student Council 1, 3, 4, Chorus 1, 2, 3 4, Prom Committee 3, Oskey 1, 2, 4, Grand March 3, Badminton 1, 2, 3, 4, Bowling 1, 2, 4.

DOROTHY DUTHOIT
"Frenchie" "Jitta-bug"
2 Worsted Street

Virtue—Neatness and willingness to work, Ambition—Teacher or Secretary, Pet Peeve—Cursing and ill-mannered boys, Suppressed desire—To be successful in whatever I undertake, Favorite Saying—"Is that so?" "Really?"

Dorothy is a pleasant addition to the class of 1960. She is neat and businesslike, ready to pitch in and do a good job. After school she is usually found at home or in the library. In school Dorothy is often seen with Sylvia or Karen asking "Is that so?" or "Really?" Dorothy is always a lady and dislikes rudeness.

ACTIVITIES: Glee Club 1, 2, 3, 4, National Honor Society 3, 4, National French Honor Society, Prom Decorating Committee 3, Grand March 3, Yearbook Staff 4, Treasurer of the Sophomore Class at Blackstone High School.

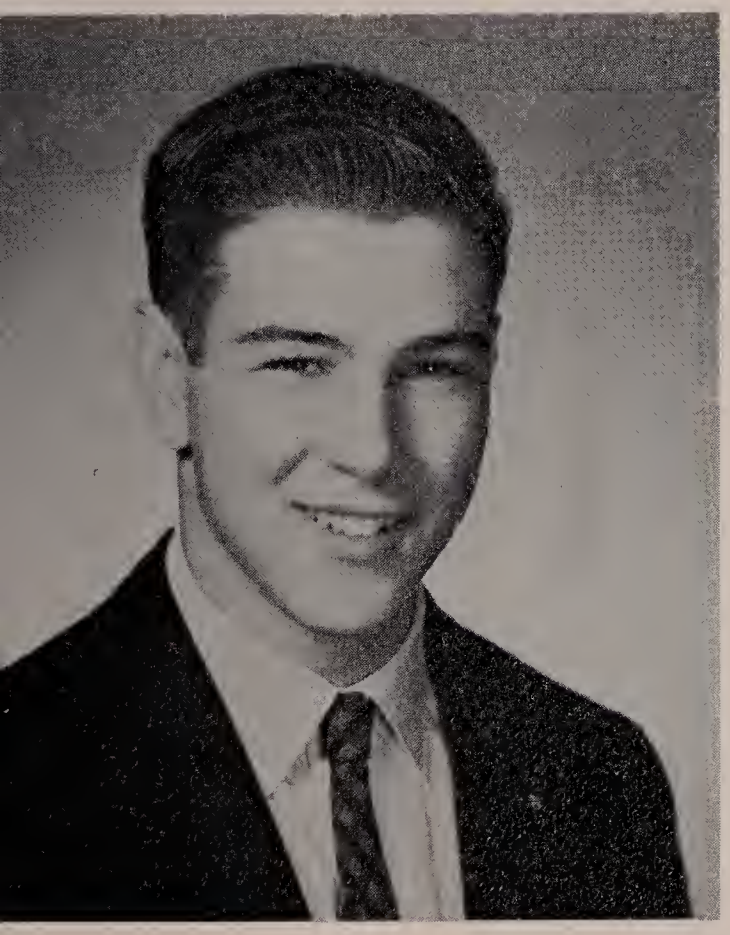

DAVID FRANK ERWIN
"Dave"
995 West Central Street

Virtue—Eyes, Ambition—To make the Honor Roll, Pet Peeve—Linda Doe, Suppressed Desire—To get the best of Mr. Russell in an argument, Favorite Saying—"Cut it out."

Dave's virtue is his eyes. For miles around he is noted for a roving eye. His favorite companion is Lucy and he is usually found yelling "Cut it out!" to Linda, his pet peeve. Then there is Mr. Russell and Dave . . . but we won't go into that. Dave will long be remembered as being one great fellow.

ACTIVITIES: Traek 2, 3, 4, Chorus 3, 4, Band 1, 2, 3, Debating 3, 4, Driver Ed. 4, Prom Committee 3.

EILEEN FEELY
21 Corbin Street

Virtue—Smile, Ambition—To become a secretary, Pet Peeve—Homework, Suppressed Desire—to travel, Favorite Saying—"Got it."

Eileen is one of the quieter girls in our class, until you get to know her. We don't see Eileen around Franklin much, as she spends most of her time in North Attleboro with Bill. When she is around Franklin, she has a friendly and cheerful way about her. This quiet and friendly manner is an asset which should bring all the best in later life.

ACTIVITIES: Badminton 1, 2, Oskey 1, 2, Prom Committee 3, Driver Ed. 3, Honor Society 1, 2.

PRISCILLA FICCO

129 School Street

Virtue—Large Eyes, Ambition—Nursing, Pet Peeve—Working, Suppressed Desire—To become a good nurse, Favorite Saying—"Definitely."

Priscilla has the happy faculty of doing her best when it counts most. Possessing a pleasing personality and an endless good nature, we feel confident that her willingness to work will bring Priscilla much success in her chosen field of nursing. With all of the friends you have made and will make, a happy and succesfull career must await you.

ACTIVITIES:

JEAN A. FITZGERALD

"Jeannie"

North Franklin

Virtue—good naturedness, Ambition—to be in the Waves, Pet Peeve—Work, Suppressed Desire—to own and fly a Jet. Favorite saying—"Too much."

Jeanne can usually be found with her favorite companion, Sonja, riding about Franklin in Jean's chevy convertible or the old-fashioned way, on horseback. With her never failing pleasant and giggling disposition, we predict great things for her in her life in the field of jet flying.

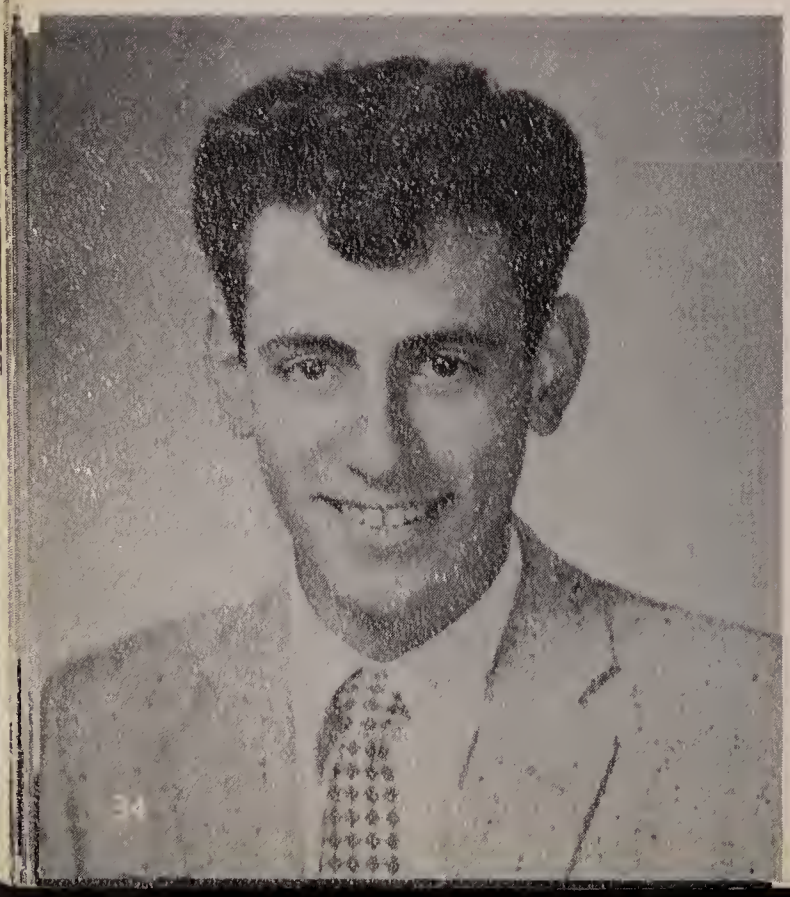

THOMAS FRICKER

"Tommy" "Tom"

8 Hillside Road

Virtue—Smile, Ambition—To be a success, Pet Peeve—Monday morning, Suppressed Desire—To be a millionaire, Favorite Saying—"That did it!!!"

Tommy is one of the friendliest boys in our class, who always has a good word for everyone. We can truly say that he is the best medicine for any party. He can usually be found singing "In the Still of the Night" with the rest of his friends in the background. His pleasing personality, friendly ways, and everlasting smile should get Tommy all the better things in life.

DONNA MARIA GALVIN
"Galvy"

27 Highland Street

Virtue—Ponie tail, Ambition—To to ambitious, Pet Peeve—Noisey neighbors, Rosie C., Suppressed Desire—To establish permanent residence in Natick, Favorite Saying—"I bet, that's ridiculous."

Remarkably soft of voice, Bonna's easy-going manner has made her a favorite with everyone for as a friend she is unsurpassed. She has been a credit to our cheering squad for the past three years. If Donna continues as successfully through life as she has in her four years at F.H.S., her fortune is assured.

ACTIVITIES: Cheering 2, 3, 4, Glee Club 1, 2, Driver Ed. 3, Basketball 3, 4, Bowling 1, 2, 4, Badminton 1, 2, 4, Softball 3, Prom Committee 3, Yearbook 4, Grand March 1, 4, Oskey 2, 3, Drill Team 2, Majorette 3, Volleyball 2.

LINDA JEAN GIALLONARDO
"Gilly"

132 Wachusett Street

Virtue—Eyes, Ambition—To be an Airline Hostess, Pet Peeve—F.H.S. Cheerleaders, Suppressed Desire—To live a happy and successful life, Favorite Saying—"Yup."

Gilly is one of our best cheerleaders and is truly a benefit to the squad. She has a cheerful smile and a friendly greeting for everyone. Throughout her four years at F.H.S., Gilly has provcn herself a loyal supporter of all activities.

ACTIVITIES: Cheerleader 3, 4, Grand March 2, 3, Glee Club 1, Yearbook Staff 4, Girls' Sports 1-4.

JANICE LEE GOSSELIN
"Jan"

39 West Street

Virtue—Hair, Ambition—Hair Dresser, Pet Peeve—Mr. Russell's short cuts, Suppressed Desire—To see the world, Favorite Saying—"My Word."

Abounding energy and school spirit are Janice's main characteristics. She has the determination to succeed and she never fails to do her best. She participates in many of the extracurricular activities where her vivaciousness and sparkling personality are welcomed.

ACTIVITIES: Oskey 1-4, Drill Team 3, 4, Prom Committee 3, Chorus 2, 3, 4, Math Club 4, Decorating Committee 3, 4, Grand March 1-4.

CONSTANCE GREEN
"Connie"
507 Lincoln Street

Virtue—Curly Hair, Ambition—to become a nurse, Pet Peeve—Friends that don't give me a ride when they see me walking (especially Jack), Suppressed Desire—To Travel, Favorite Saying: "You must be kidding".

Now we'll introduce you to Connie, an all-around girl, outstanding in all phases. Never unduly excited, Connie went about her work calmly and cheerfully, and the results were always gratifying. With these fine assets, we can rest assured that Connie will make an excellent nurse.

JOHN EARLE HIGGINS
"Jack" "Higgie"
19 Pineridge Drive

Virtue—Personality, Ambition—To go to Annapolis, Pet Peeve—"GIRLS", Suppressed Desire—to be a success in life, Favorite Saying—"Pity"

Jack's personality and good looks have made him one of the more popular members of the Senior Class. He can usually be found working on his car and has been seen occasionally with his favorite companion—MONEY. Jack did we hear the your pet peeve was girls? Pity isn't it girls! Next fall Jack is hoping to attend Annapolis, but whatever he does he has qualities which will make him successful.

ACTIVITIES: Camera Club 3, 4, Junior Prom Committee 3, Grand March 3, Yearbook Co-Editor 4, Driver Education 3.

MARJORIE MAE HOLLAND
"Mardi"
99 Pleasant St.

Ambition—To be a College Grad, Pet Peeve—Practical Jokers, Suppressed Desire—To never be unhappy, Favorite Saying—"Really."

We are confident that in the future no matter what obstacles may arise Mardi will brush them aside with the same equanimity she has shown during her four years at Franklin High. Mardi is bound to meet with success in whatever she undertakes. As we bid Mardi good-bye, we echo good luck.

ACTIVITIES: Glee Club 1, 2, 3, 4, Honor Society 1, 2, 3, 4, Debating 3, Red Cross Drive 3, Decorating Committes 1, 2, 3, 4, Driver Ed 3, Volley Ball 1, 2, 3, 4, Badminton 1, 2, 4, Year Book Literary Staff 4.

MARY HOSFORD
"Bunny"

54 Crocker Avenue

Virtue—Cheering Ability, Ambition—To be a Hair Dresser, Pet Peeve—Criticism of Cheerleaders, Suppressed Desire—For September 29, 1960 to come, Favorite Saying—"You know."

Bunny is one of the well-liked cheerleaders in our class. She is one person you can count on if in need of help. With her pep and vigor, she has added a lot to our cheering squad as co-captain, and has done a lot for the school, also.

ACTIVITIES: Cheering 2, 3, 4, Basketball 1, 2, 3, Volleyball 1, 2, 3, Baseball 1, 2, 3, Prom Committee 3, Badminton 1, 2, Glee Club 2, Driver Ed. 3, Honor Society 4.

SONJA ANN JOHNSON
"Sonja"

Pine & Beech Street

Virtue—Eyes, Ambition—To rank higher in the Waves than Jean, Pet Peeve—Car trouble, Suppressed Desire—To be co-pilot in a jet with Jean, Favorite saying—"That's cool!"

Sonja, a quiet member of our class, is known by everyone due to her sincere and friendly nature. Her good nature and friendliness towards all classmates have made her well liked in high school.

BARBARA RUTH-MARIE KELLY

751 Lincoln Street

Virtue—Green eyes, Ambition—Secretary, Pet Peeve—Snobbish people, Suppressed Desire—Housewife—six children, Favorite saying—"For crying out loud."

Although this was Barbara's first year, she has nevertheless, gained many friends. Barbara has a warm cheerful personality and a very attractive appearnce. Her optimistic outlook will bring her positive results in the business world.

ANNETTE MARIE KING
"Annie"
1 Mill Street

Virtue—Eyes, Ambition—To Be a secretary to a bachelor, Pet Peeve—Mon, Tues, Wed, Thurs, Fri, Suppressed Desire—to graduate, Favorite Saying—"What a nut you are"

The class of "60 was greatly enriched by the addition of Annette during our Senior year. Some people seem to think that "Annie" is quiet, but her friends seem to think differently—being exposed to her witty sayings and clever remarks. We know with her pleasing personality she will succeed in whatever she attempts.

ACTIVITIES: Badminton 2, Bowling 4, Basketball 1, Year Book Staff 4, Grand March 3, 4, Oskey Chorus 2, Drivers Ed. 4, Science Fair 2.

SHIRLEY KONIS
140 Peck Street

Virtue—Easy going, Ambition—to be a nurse, Pet Peeye—Being tall Suppressed Desire—to Get Married, Favorite Saying—He goes!

Shirley is a girl who considers life a happy game. Her past looks on innumerable friendship and pleasure and her future looks forward to more of the same. Shirley has been an asset to the basketball team as well as the other sports in which she has participated. Good luck with "Blankie"

ACTIVITIES: Glee Club 1 Basketball 1, 2, 3, 4, Badminton 1, 2. Softball 1, 2, Prom Committee 3.

GEORGIA DOROTHY KUSSMAUL
"Kuz"
133 Oak Street

Virtue—Happiness, Ambition—To teach, Pet Peeve— Homework, Suppressed Desire—To own the corner in Milford, Favorite Saying—"Hi gang."

Georgia's cheerful talk and laughter are known to everyone. Her greatest asset is her ability to get along with people, and of this she makes good use; whether it be in school, on the basketball floor, or at a party. These virtues are sure to bring Georgia whatever she wants in later life.

ACTIVITIES: Prom Committee 3, Dance Committee 1, 2, 3, 4. Literary Staff 4, Intramural Sports 1, 2, 3, 4, Oskey 2, 3, 4, Grand March 3, Class Play 2.

ARTHUR J. LAVIOLETTE
"Joe" La Boo"

796 Pond Street

Virtue—Good nature, Ambition—To be a Game Warden, Pet Peeve—Getting up in the morning, Suppressed Desire—To own a '56 Ford, Favorite Saying—"Why not?"

It's obvious that Joe is definitely an outdoor lover and not one to enjoy the confines of a school building. But, his support of two fine activities—the golf team and camera club—mark him as a worthy F.H.S. student. Undoubtedly, LaBoo will be around Franklin for some time to come since "game hunting" is very popular on Pond Street.

ACTIVITIES: Golf Team 1, 2, 3, 4, Driver Ed. 4, Camera Club 1, 2, 3, 4.

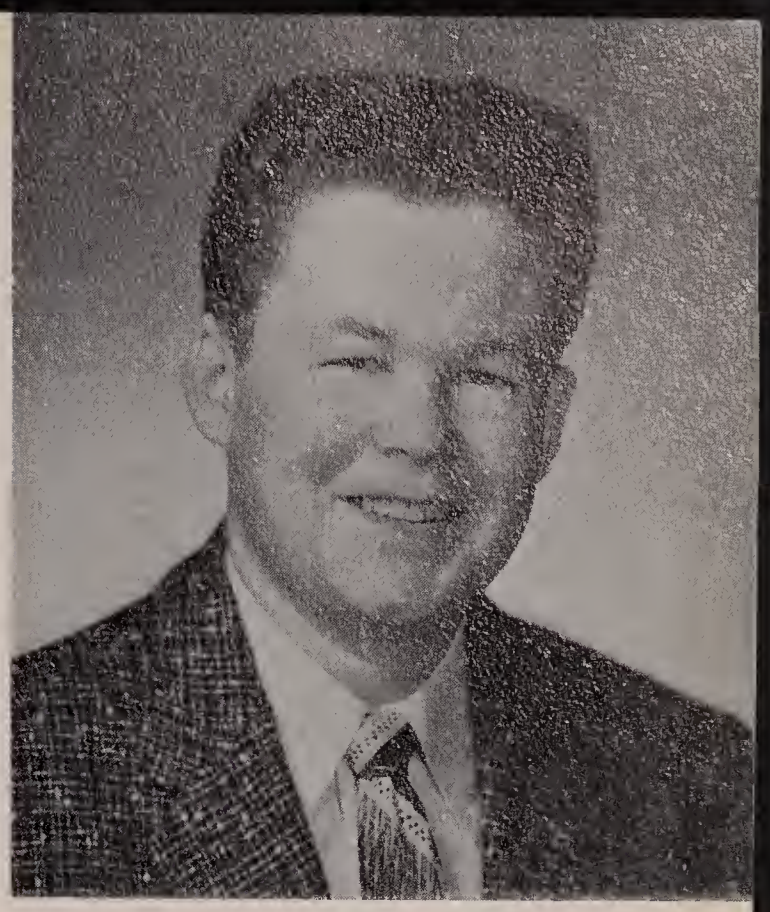

PHYLLIS ANN LAWTON
"Phyl"

30 Winter Street

Virtue—Friendliness, Ambition—To make something of myself, Pet Peeve—Bill Beaudette's teasing, Suppressed Desire—To live in Philadelphia, Favorite Saying—"Yo!"

Although Phyl is small in stature, she can always be found because of her ability to make *NOISE*. If you add her natural intelligence and willingness to help others, you have Phyl's qualities which mean sure success in the future years. With her pleasing outlook on life she is assured of a smooth road ahead and we don't mean for her driving.

ACTIVITIES: Intramural Sports 1, 2, 3, 4, Grand March 3, Prom Committee 3, Refreshment Committee 4, Clerical Staff 4, Bowling 4.

JOHN NICHOLAS LOMBARDI
"Johnny"

71 North Park Street

Virtue—Good Nature, Ambition—To be a Draftsman, Pet Peeve—Quiet Mufflers, Suppressed Desire—To own a car, Favorite Saying—"That did it."

Johnny has one special love . . . cars. This subject is his favorite topic for conversation, Johnny's friendly remarks make him a favorite in any group and assure him that he'll never be short of friends. His success in life is guaranteed if he uses his mathematical and mechanical skill wisely.

ACTIVITIES: Football 2, 3, Baseball 2, Glee Club 2, Prom Committee 3, Driver Ed. 3, Grand March 3, 4.

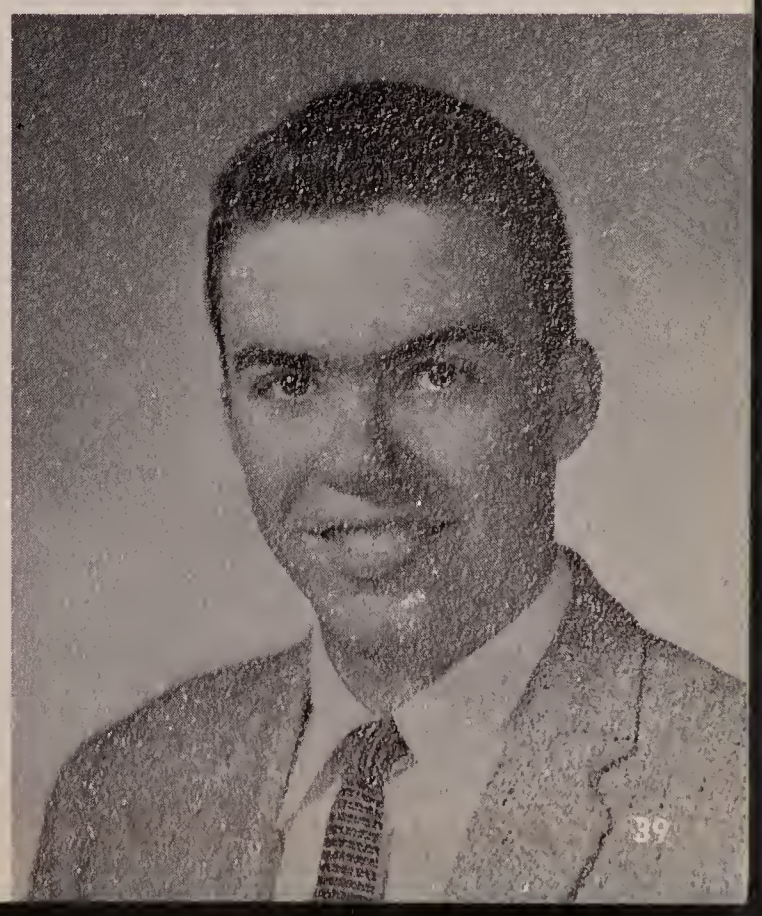

SANDRA HEATON
"Sandy" "Litle Hunky"
Crocker Avenue

Virtue—Long Hair, Ambition—To get married, Usually Found—Costello's, Pet Peeve—Bob Sullivan, Favorite Saying—"That's my honey."

Everybody knows "Little Hunky" regardless of her petiteness. She makes up for her size by her sociability and the manner in which she displays it. Only Sandy and her closest friends know what her favorite saying means. We all hope Sandy's ambition comes soon in the future.

ACTIVITIES: Basketball 1, 2, 3, 4, Volleyball 1, 2, 3, 4, Badminton 1, 2, 3, 4, Softball 1, 2, Bowling 4, Prom Committee 3, Dance Committee 1, 2, 3, 4.

MARY-ELLEN LOMBARDI
119 Hillside Road

Ambition—To teach English, Usually found—talking, Pet Peeve—Bigotry, Suppressed Desire—To study art, Companion—Mardi, Saying—"I don't agree"

Wheeee! There goes Mary-Ellen in the white streak called the "Family Car". After the wirst shock of recognition, we remember the driver's outstanding years at F.H.S. where she, not only excelled academically, but also served her school and friends with much willingness. Her ability to organize and collect money has resuted in a financially successful yearbook.

ACTIVITIES: Chorus 1-3, Honor Society 1-4, Debating Club, Secretary 3, 4, Prom 3, National French Honor Society 3, 4, Yearbook Staff Business Manager 4, Math Club 4, Intramural Sports 1-4.

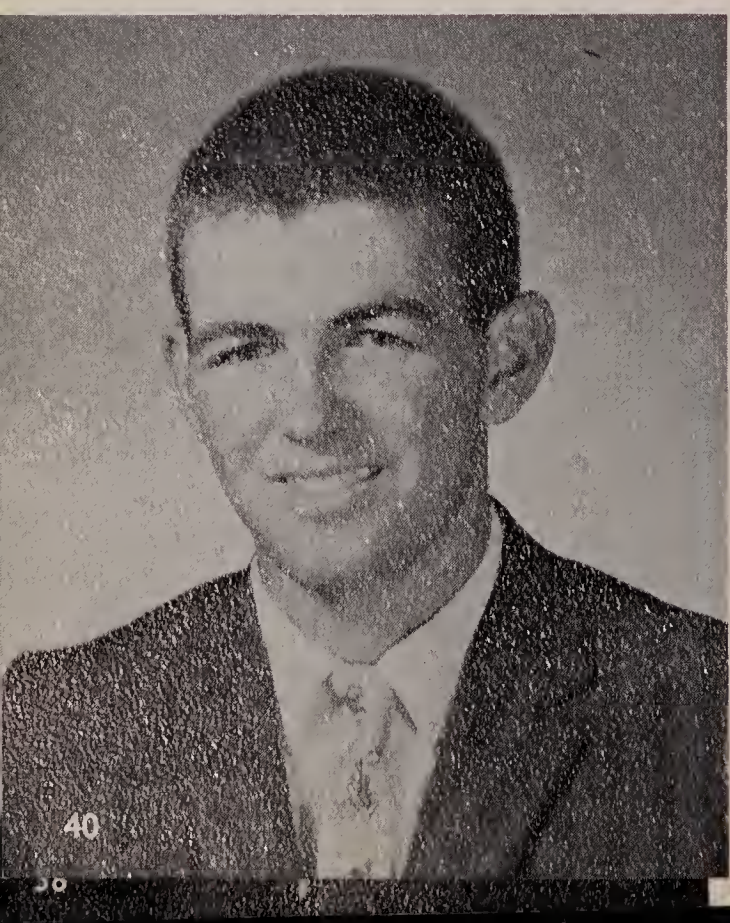

GARY LUCCINI
145 Cottage Street

Virtue—Good looks, ability to get along with others, Ambition—To shoot 18 in the low 70's, Pet Peeve—Referees and officials, Suppressed Desire—To be a greens-keeper, Favorite Saying—That did it!

A follower of all sports events, Gary can tell you just about anything that you want to know about this subject. We will not be suprised someday, if we hear that Gary has become a pro-golfer. With his good looks and ability to get along with others, he has made many lifelasting friends at F.H.S.

ACTIVITIES: Football 1, 2, 3, 4, Basketball 1, 2, 3, 4, Golf 2, 3, 4, Grand March 2, 3, 4, Prom Committee 3.

DOMENIC MACIONI
"Don" "Donny"
King Street

Virtue—Good Looks, Ambition—Architect, Pet Peeve—Mr. Russel, Suppressed Desire—To graduate from college, Favorite Saying—"Yep"

Don is a quiet, friendly fellow and his friends have a very high opinion of him. He always likes a practical joke, even if he is the victim, and seldom refuses to do a favor for anyone. Being as good-looking and as well-liked as he is, he will never be at a loss for friends—both male and female!

ACTIVITIES: Football 1, 4, Basketball 1, 2, 3, Grand March 3, 4, Baseball, Camera Club 1, 2, Projector Club 1, 2, 3, Driver Ed. 3.

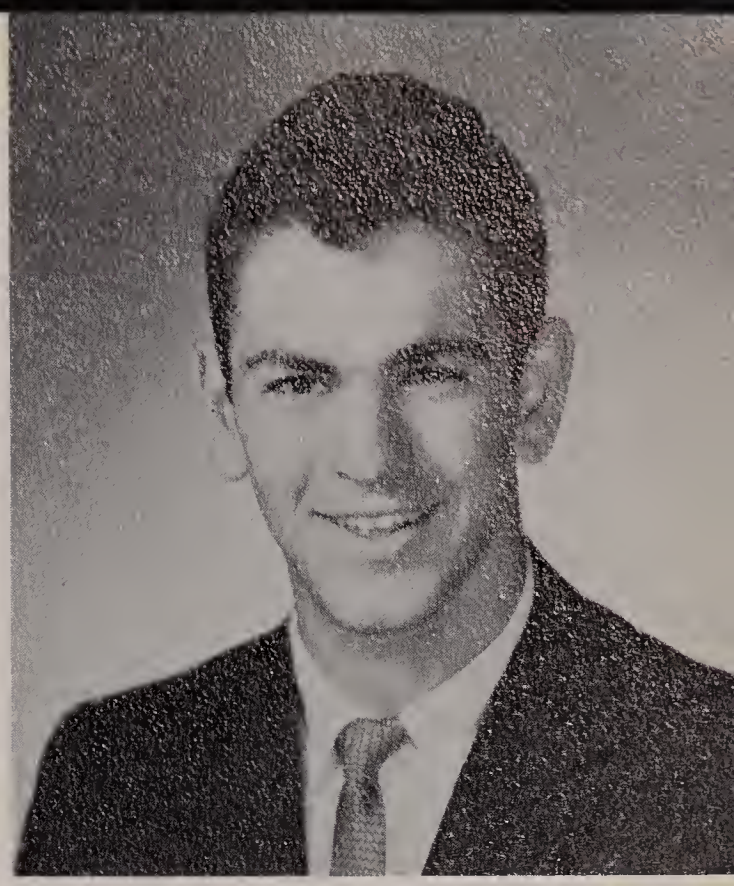

LINDA ANNETTE MAHANEY
"Lin"
30 Lewis Street

Virtue—Smile, Ambition—Medical Secretary, Pet Peeve—Homework, Suppressed Desire—To join the Navy, Favorite Saying—"Oh, No!"

"Lin" has won many a friend with her sweet personality and pleasant smile. One of Mrs. Stracks prize students, she has proven herself an ardent typist. This talent accompanied by large brown eyes and a cheerful smile, will surely make the person who gets "Lin" for a secretary feel extremely lucky.

ACTIVITIES: Blue and White 1, Oskey 2, 4, Glee Club 3, Drill Team 3, 4, Intramural Sports 1, 2, 3, 4, Bowling 4, Prom Committee 3, Dance Committee's 1, 2, 3, 4, Yearbook Staff 4, Grand March 4, Driver Ed. 4, Red Cross Drive 3.

CHARLES MANIATES
"Charlie"

Virtue—Brown Eyes, Ambition—To become a professional Beatnik, Pet Peeve—Broomsticks, Suppressed Desire—To live in Chicago, Favorite Saying—"I'm hip!"

We find it difficult to sum up Charlie in a limited numebr of words for he has proven to be one of the most versatile members of the Class of '60. Charlie's complex personality contains the qualities of conceit with humility, loudness with politeness, Jack the Ripper with Don Juan, intelligence with wit, and most important, determination with good will. All our blessings go with you, Charlie, for we hope some day you will be able to "convince the world" of your irresistible charm.

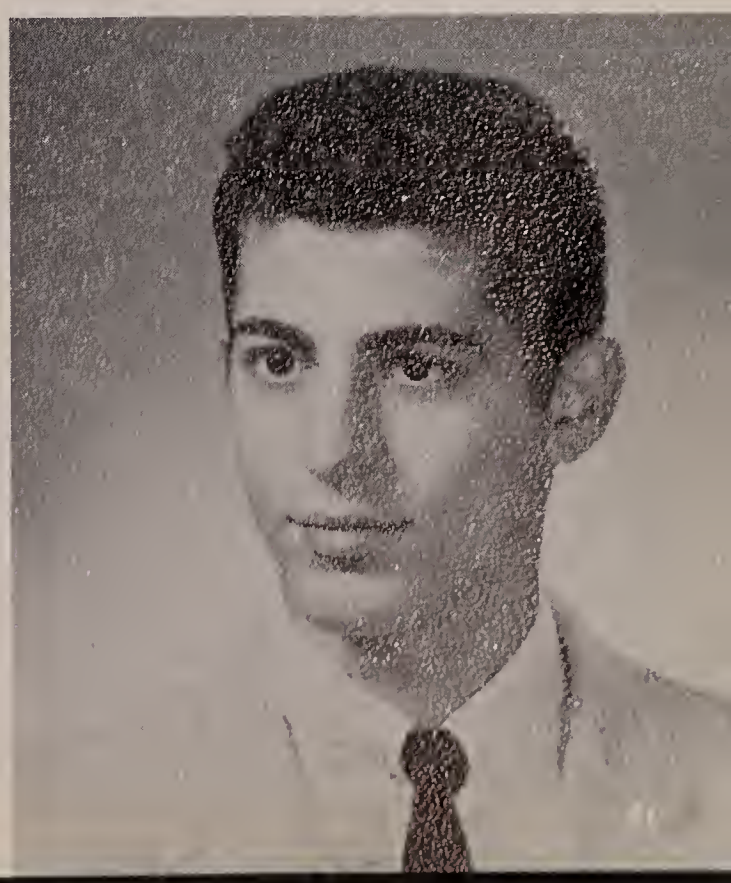

JAMES MARGUERITE
"Jimmy"
34 Worsted Street

Virtue—friendliness, Ambition—To join the Navy, Pet Peeve—Joe Giandomenico, Suppressed Desire—To be a State Trooper, Favorite Saying—"Ya!!"

Jimmy's a good example of an average teenager ... Although he is busy with Woonsocket and Mike's, he is always included in the mob of laughing boys in school. He is a vital part of our basketball team and his spirit and ability make him a great competitor in many school activities. Good Luck in Woonsocket!

ACTIVITIES: Basketball 1, 2, 3, 4, Grand March 3, 4, Shop Club 3, Driver Ed. 4.

PETER MARTIN

Virtue—Quietness, Ambition—Radio Technican, Pet Peeve—Homework, Desire—To have a million, Favorite Saying—"Silence is Golden"

If you are looking for Peter, drop down to the fire station where he can usually be found. Our fireman friend, though quiet, is well liked by all his classmates. His ambition at present is to be a radio technician. If he follows through with his plans, he will undoubtedly go far in this field. Just keep at the homework, Peter, it won't be for much longer.

ACTIVITIES: Driver Education 3.

MARILYN A. MASI
"Lyn"
King Street

Ambition—to teach languages, Pet Peeve—Middle name, Desire— to have an older brother and younger sister, Favorite Saying: "Qui Sait?"

Marilyn is tops scholastically and is also known for her musical ability which has been demonstrated by her membership in the band. She is quiet and sincere, but with an ever active sense of humor which has delighted her classmates on many occasions.

ACTIVITIES: Band 1-4, Honor Society 1-4 Badminton 1, 2, Math Club 4, Decorationg Committees 2, 3, Driver's Education 3.

SUSAN A. MASON
431 Lincoln Street

Virtue—Friendliness, Ambition—To be a success, Pet Peeve—Jack's "Pleasing Personality," Suppressed Desire—To meet Harry Fujita, Favorite Saying—Thank you, Mr. Higgins!

Susie is one of our most interesting classmates since she can usually be expected to do the unexpected. There are few school activities that occur without Susie's gay presence. She is an avid supporter of our athletic teams as well as lending her ingenuity to our numerous class projects.

ACTIVITIES: Basketball 1, 2, 4, Volleyball 1, 2, 4, Badminton 2, 4, Prom Committee 3, Honor Society 1, 2, 3, Driver Ed. 3, Dance Committee 1, 2, 3, 4.

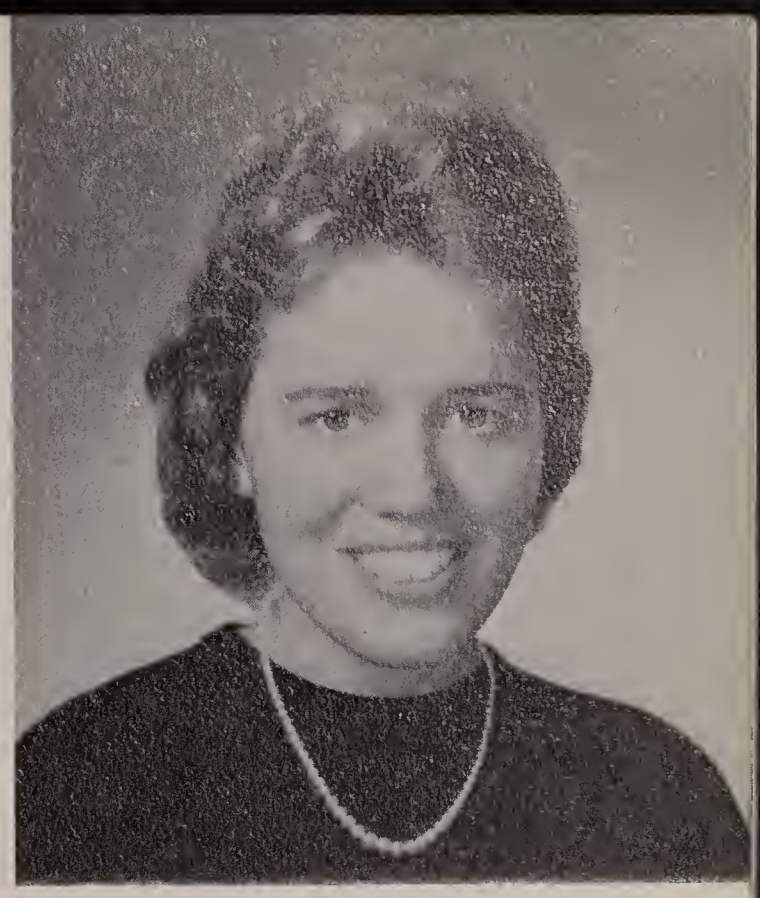

PATRICIA ANN McDONALD
"Mickey"
17 Beaver Street

Virtue—Dancing Ability, Ambition—To succeed in what I do, Usually Found—in Costello's, Pet Peeve—Teachers who can't teach, Suppressed Desire—To further my education, Favorite Saying—"Definitely."

A helping hand accompained by a smile is Mickey's menu for friendship. This fact is know by all those who know her. In regard to her character she is unselfish, full of fun, and an exponent of fair play. We don't know what Mickey intends to do when she gets out of high school; but we are sure that things will turn in the right direction for her.

ACTIVITIES: Intramural Sports 1, 2, 3, 4, Oskey 2, 3, 4, Prom Committee 3. Grand March 3, Glee Club 3, Drum Majorette 3, Business Staff 4.

NADINE ANNE McGUIRE
"Butch"
11 Orchard Street

Virtue—Happy-Go-Lucky manner, Ambition—To further my education, Pet Peeve: Monday morning, Suppressed Desire: To own the corner in Milford, Favorite Saying—Get near me!"

Nadine is a girl who is most welcome in any group. She is the girl with the dark hair, fair skin, and eyes that twinkle when she smiles. A typical Irish colleen. If happiness is true success Nadine has already found it. We're sure the world will gratefully welcome this girl.

ACTIVITIES: Oskey 2, 3, 4, Dance Committees 1-4, Grand March 3, Literary Staff 4, Basketball 1-4, Volleyball 1-4, Badminton 1-4, Glee Club 3, Softball 1-3.

KATHLEEN McMENEMY
"Giggles" "Kathy"
69 East Street

Virtue—Making new friends, Ambition—To become a Wave, Pet Peeve—Homework, Suppressed Desire—to own a blue and white Ford, Favorite Saying—"No kidding" "You don't say."

Kathy is one of the most amiable members of our class. Her knack for sewing is just one of her many domestic abilities. She is always seen with a smile on her face, which is totally indicative of her cheerful nature.

ACTIVITIES: Driver Ed.

RAYMOND MELO
"Ray"
61 Oak Street

Virtue—Hair, Ambition—College, Pet Peeve—Leeches, Suppressed Desire—Happiness, Favorite Saying—"That did it", "Fine, Fine."

Ray is one of the best all-around athletes in the school. He does well on both the basketball court and on the baseball diamond. He is also a familiar sight on the dance floor. Ray's musical ability is known to all his classmates. With all these qualities he will always be happy.

ACTIVITIES: Basketball 2, 3, 4, Senior Honor Society 3, 4, Golf 2, 3, 4, Track 2, Editor of Yearbook Staff 4, Driver Ed. 3.

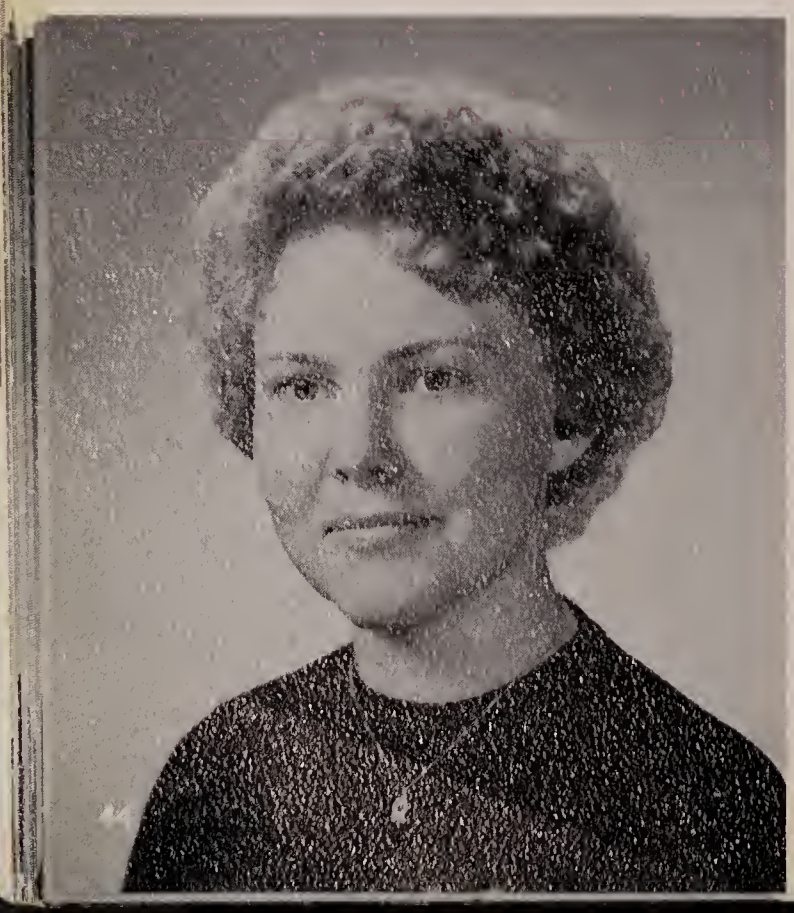

KAREN METCALF
"Gidget"
76 Cottage Street

Virtue—Ability to make friends, Pet Peeve—Homework, Suppressed Desire—To be successful, Favorite Saying—"What are you going to do."

Petite is the adjective to describe Karen, for the saying: "Good things in small packages," certainly holds true in her case. She boasts a pleasant disposition and a winning smile as two of her greatest assets. Karen can hold her own on the dance floor, too, and enjoys attending all the local dances.

ACTIVITIES: Oskey 2, 3, 4, Glee Club 2, 3, 4, Drill Team 3, 4, Basketball 3, Badminton 1, 2, 3, Bowling 2, Decorating Commitee 3, 4.

ANNE S. MILTON
Annie
444 West Central Street

Virtue—Music, Ambition—Become a French Teacher, Pet Peeve—Diane Chartier, Suppressed Desire—To own a convertible, Favorite Saying—"All that Jazz"

Many an hour has been brightened by Anne's every-ready laugh, smile, and cheerful talk. Despite her love for humor, and that bubbing over with good spirits, Anne is a fine musician on the clarinet, and her exactness and efficiency have gained her much esteem. All in all, we found in her nothing to condemn and everything to commend.

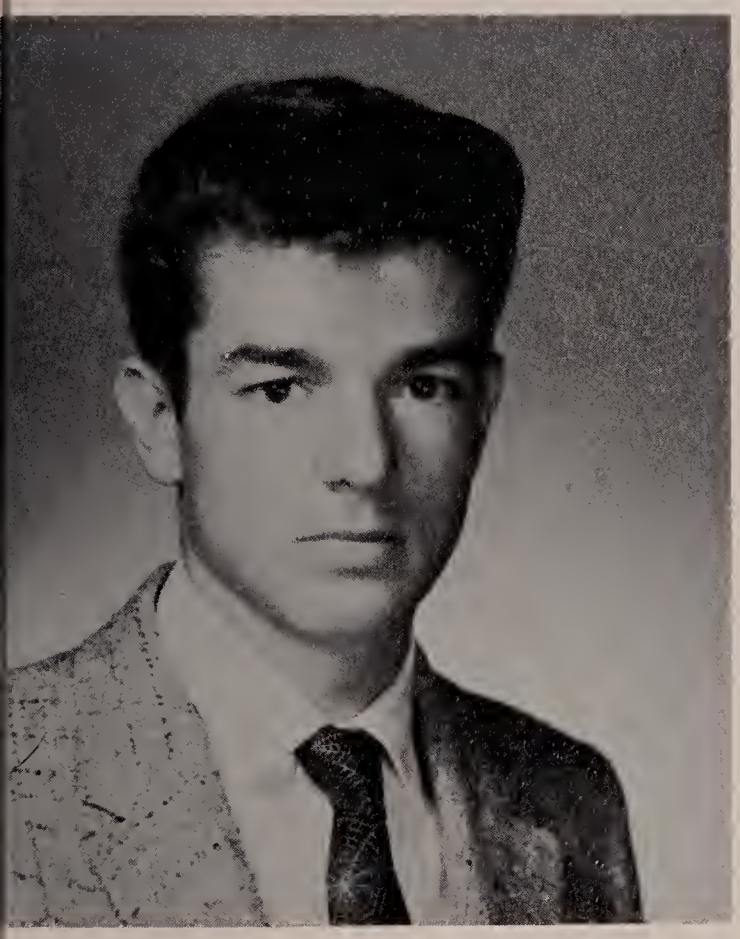

RICHARD A. MORIN
"Mousey" "Dick"
39 Worsted Street

Virtue—Ability to hunt, Ambition—to join the Navy, Pet Peeve—Bob Sullivan, Suppressed Desire—To be 21, Favorite Saying—"That did it!"

"Mousey" is one of the happy-go-lucky boys in our class and in spite of his sometimes devilish wisecracks, he is well liked by everyone. He has lent humor to all his classes and provided many laughs for all his classmates.

ACTIVITIES: Football 4.

IRMA ELAINE OKULICZKI
510 Oak Street

Virtue—Artistic talent, Pet Peeve—Class Advisor, Suppressed Desire—To get a B.A. in Fashion Designing, Ambition—To be a fashion designer.

Irma's outstanding characteristics are her neat appearance and reserved manner. One of our most versatile students is Irma who is credited with being an accomplished artist besides excelling at horseback-riding and sewing. Her artistry has helped to make our dances successful. She is confident in her undertakings and that is the secret of her success.

ACTIVITIES: Co-Chairman of the Prom Decorating Committee 3, Senior Honor Society, 3, 4, Co-Chairman of all Decoration Committees 1, 2, 3, 4, Co-editor of the yearbook art staff, Driver Ed.

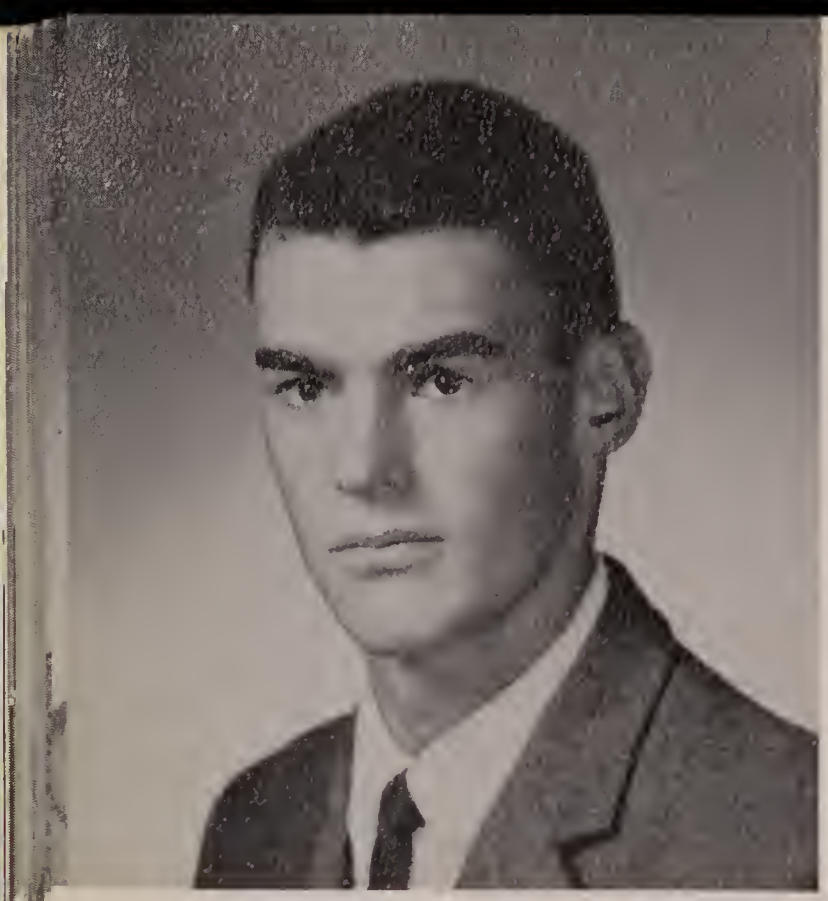

PHILLIP VAN OSTRANDER
"Phil"
20 Cresent Street

Virtue—Integrity, Ambition—To make more than I spend, Pet Peeve—Can't dance, Suppressed Desire—to jitterbug, Favorite Saying—"Be tactful"

Wherever you are in Franklin you're likely to see Phil. His snapping "47" is well-known to deer and trout as well as to many people. In case you don't know him, Phil is one of many tall, dark, and handsome senior boys who has the added distinction of being an earnest student.

ACTIVITIES: Chorus 4, Drivers Ed. 3, Decorating Committee 3, Red Cross Drive 3.

PAULA ANN PADULA
"Deanie"
769 Washington Street

Virtue—Sparkling Eyes, Ambition—Secretary, Pet Peeve—Biting her fingernails, Suppressed Desire—To own a convertible, Favorite Saying—"Heavens to Betsy!"

Although Paula hasn't been at F.H.S. for two years she has been home studying for her diploma. She is still remembered in the hearts of all the students for her great personality, sweet smile, and friendliness to everyone. We are all proud to have her picture along with the rest of ours as a member of our graduating class.

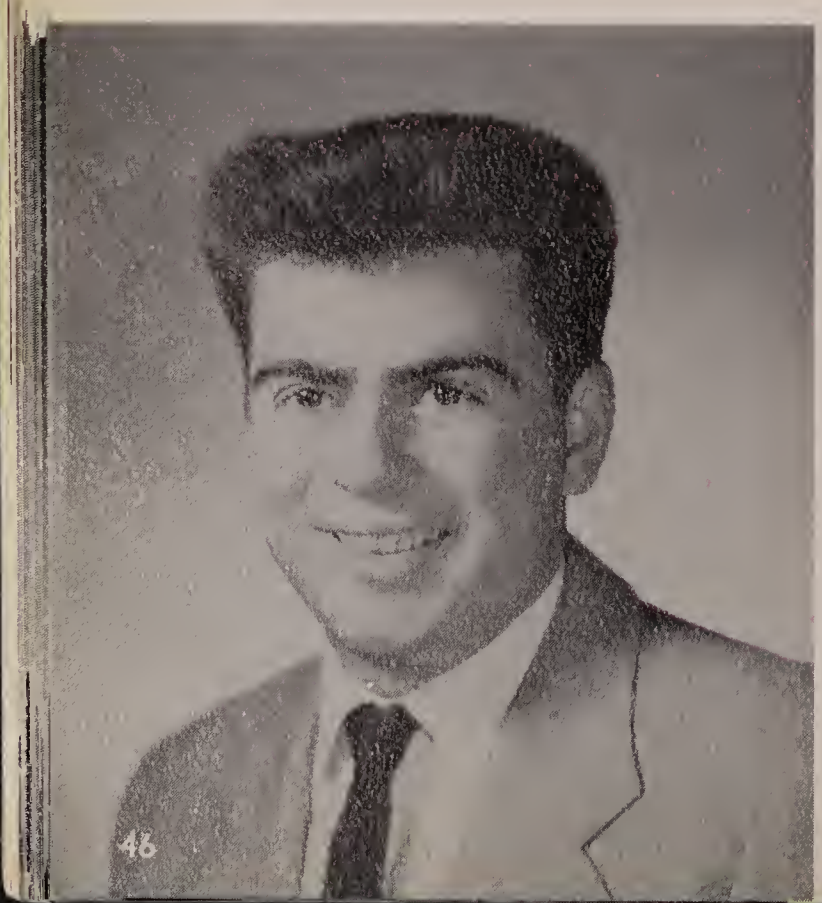

JAMES ANTHONY PATETE
"Jim"
School Street

Virtue—Smile, Ambition—To join the service, Pet Peeve—People who throw lighters out of car windows, Suppressed Desire—To be able to get along with others, Favorite Saying: "Dick Who!"

Jim is known to most people as a quiet lad who could never get angry, but after a person gets to know him he is neither of the two. Jim proved to be a remarkable football player that F.H.S. will be sorry to lose. Jim, we all know you will be on top, if you don't drop any more wrenches.

ACTIVITIES: Football 2, 3, 4, Grand March 3, Prom Committee 3.

ROBERT R. PELLEGRI
"Bob" "Dino"
112 Peck Street

Virtue—Curly Hair, Ambition—To be rich, Pet Peeve—Nosey People, Suppressed Desire—To own a package store, Favorite Saying—"Louze."

"Dino" can usually be found driving happily about in his car or surrounded by all his friends. Although Bob fools in a quiet manner, those close to him can say he is very LIVELY. His four eventful years on the football field leave us with a lasting impression of him.

ACTIVITIES: Football 1, 2, 3, 4, Prom Committee 3, Dance Committee 1, 2, 3, 4

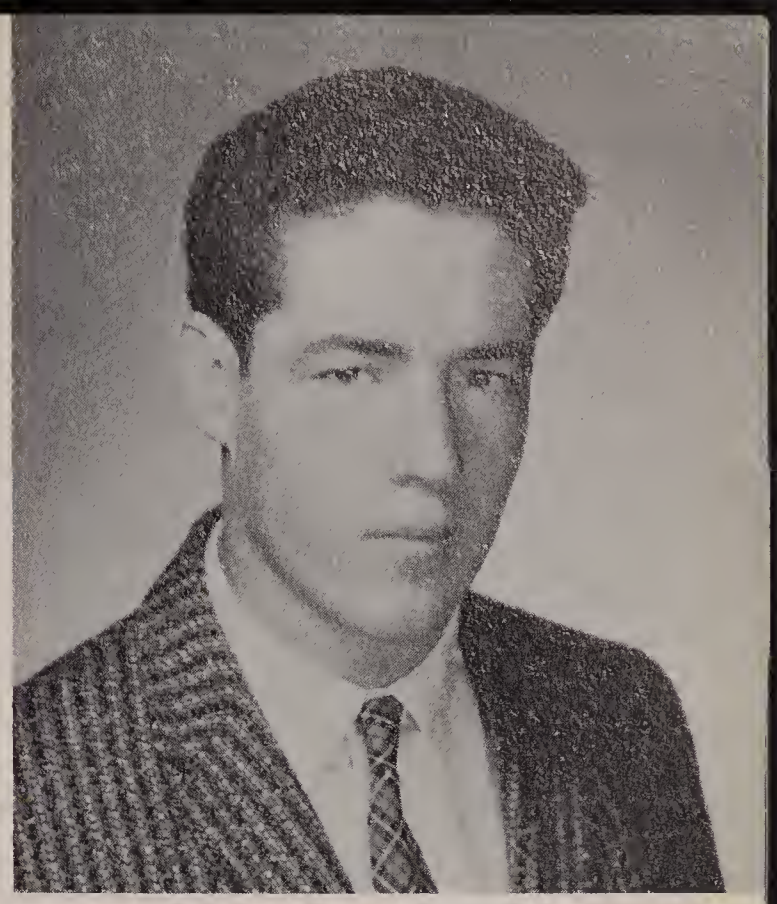

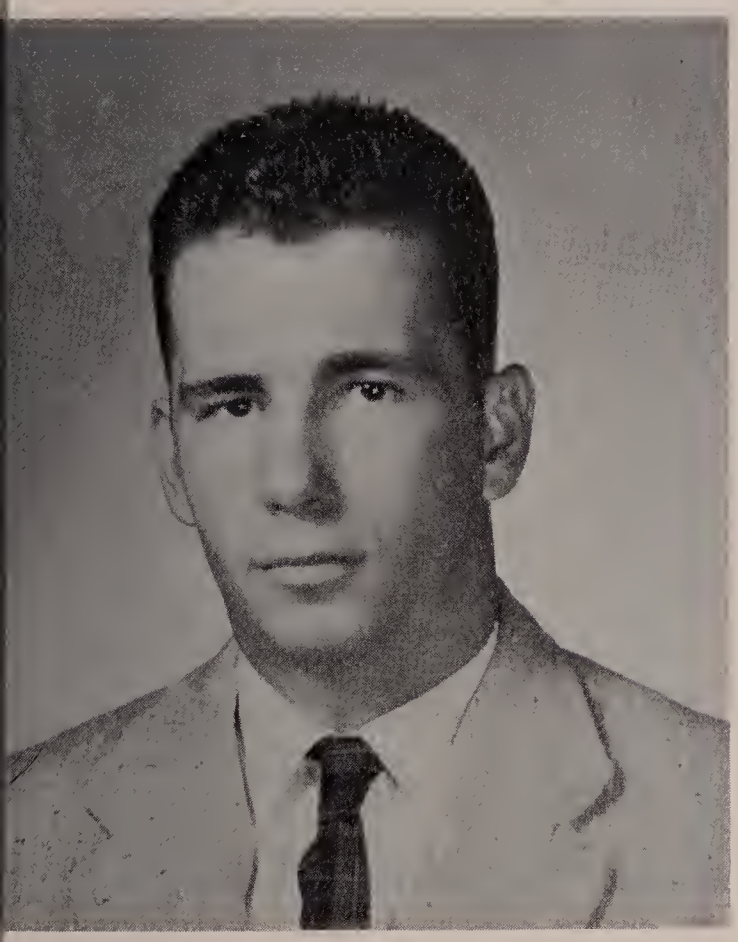

ALBERT PERKINS
"Al" "Budy" "Tonka"
Oak Street

Virtue—Ability to get along with others, Ambition—To have a job, Pet Peeve—People who call him by his last name. Suppressed Desire—To find one, Favorite Saying—"Yep, you're right."

Buddy has been a great addition to our class since '58 in both sports and social activities. He has won many friends here due to his fine sense of humor and happy-go-lucky nature. "Tonka" is loads of fun to know. He has an ability to play basketball and has helped our team considerably. He also was an asset playing end on the football team.

ACTIVITIES: Football 1, 2, 3, 4, Basketball 1, 2, 3, 4, Baseball 1, 2, 3, 4, Initiating Committee 4.

PRISCILLA JANE PERRON
264 Linclon Street

Virtue—Drawing, Ambition—To be an artist, Pet Peeve—Class Advisors Suppressed Desire—To be another Rembrandt

What would we do without Priscilla? School dances would never have existed if she hadn't given her time to decorate and advertise for them. Her artistic talents are equally well presented in Glee Club where her beautiful alto leads us. Priscilla's ever-present charm gives her many friends who know that next year she will most certainly be Rembrandt's successor at the Massachussetts Institute of Art.

ACTIVITIES: Glee Club 1-4, Honor Society 1-4, Oskey 1-4, Sextet 2, 4, Student Council V.P. 3, 4, Jr. Prom Committee-Chairman 3, decorated for all dances 1-4, Year Book Staff 4, New England Music Festival 2-4.

EDNA PHELAN
"Eggie"
King Street

Virtue—making people laugh, Ambition—Airline Hostess, Pet Peeve—Homework, Suppressed Desire—to own a black and pink 51 Ford, Saying—"Ah Ha"

Edna is always smiling. Her happiness affects all those around her, brightening up the day. She is friendly and lots of fun, bringing laughter with her wherever she goes. With her ready smile, bubbling good spirits, and rare sincerity we know she will never lack friends.

ACTIVITIES: Volleyball, Badminton, Basketball 2, Driver Ed 3, Glee Club 2, Blue and White 1.

ILONA JEANNE PISANI
"Lonnie" or "freckles"
42 Maple Street

Virtue—Eyes, Ambition—To work on a draft board, Pet Peeve—Teasing, Suppressed Desire—to own a convertible, Favorite Saying—"I feel good"

Lonnie is noted for her smiling expression, dancing eyes, and gay laughter. Her entertaining comments serve to keep her friends in stitches. Lonnie, in addition, is a valuable aid to our class decorating efforts. Her artistic ability is well known among her classmates. Perhaps she will be a famous artist someday.

ACTIVITIES: Oskey 2, Yearbook staff 4, Proms. 2, 3, Driver Ed.

EUGENE FRANCIS POND
"Gene"
71 Summer Street

Ambition—T.V. Repairman, Virtue—Eyes, Usually Found—Carmies Diner, Favorite Companion—Tony Caterina.

Gene is one of the shy boys of our class, but don't let that fool you because he has quite a personality. We think he enjoys TV and soon will be a greater benefit to the community, repairing TV's. Good Luck, Gene.

JAMES RAFTER
"Jimmy"
Pine Ridge Drive

Virtue—Eyes, Ambition—To spend life relaxing, Pet Peeve—School, Suppressed Desire—To get out of school, Favorite Saying—"Let's see now."

Jimmy is a tall, quiet senior. His neat appearance and pleasant manner are two of his greatest assets. Jimmy is intensely interested in the Navy and hopes to be wearing the Navy blues after graduation.

ACTIVITIES—Driver Education 3.

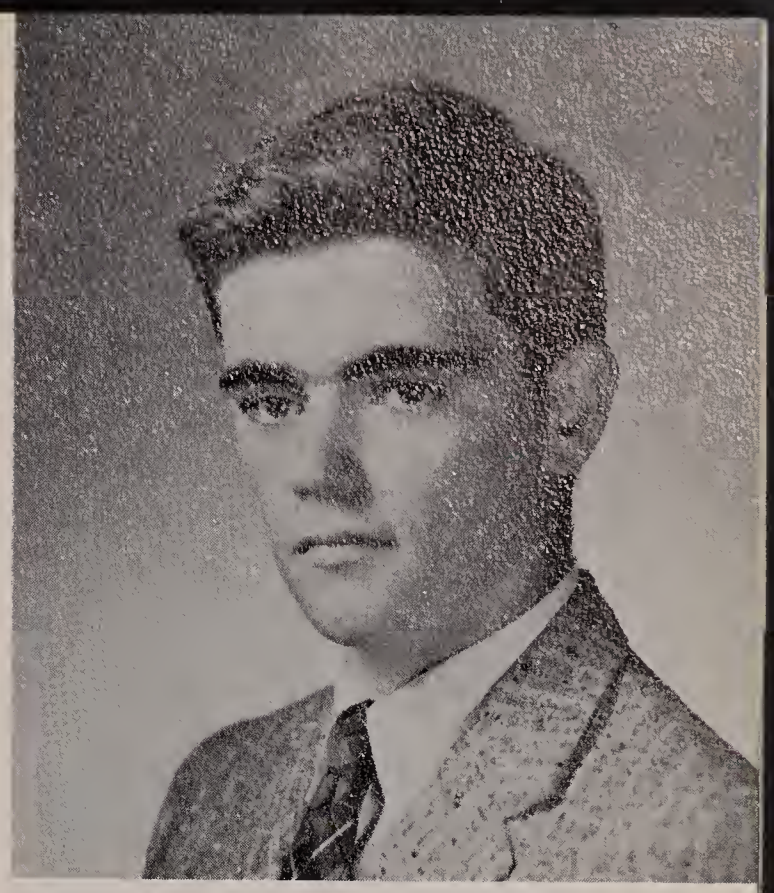

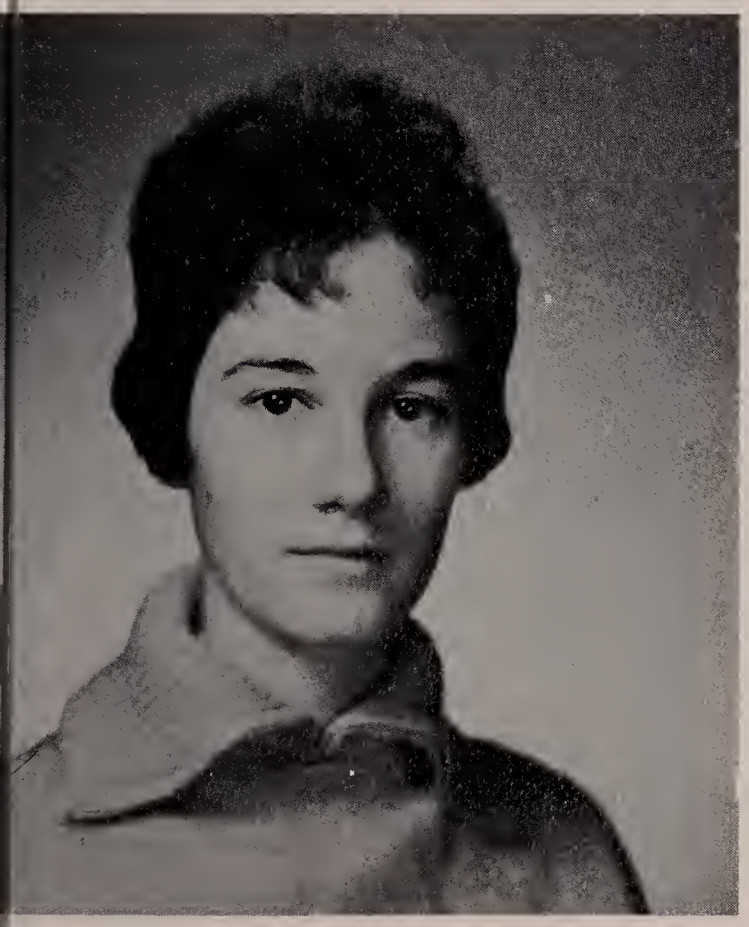

LINDA RICHMOND
55 Hillside Road

Virtue—clothes, Ambition—to go to college, Pet Peeve—late people, Suppressed Desire—to gain weight, Favorite Saying—Such is Life.

Any suggestions for gaining weight: Linda would appreciate them though most of us would like to politely forget the question. Linda's blithsome appearance and personality have given her a heavy following of friends. Her serious and practical thoughts of life will carry her far.

ACTIVITIES: Bowling 1, Softball 1, Honor Society 3, Debating 4, Math Club 4, Prom Committee 3, Driver Ed., Red Cross Drive, 3.

PAUL ROSSETTI
"Issi"
300 Chestnut Street

Virtue—loyalty, Ambition—nucleur engineer, Suppressed Desire—football hero, Favorite Saying: "For Pete's Sake"

Cheerfulness, perseverance, pluck and intelligence, all are Paul's in the happiest possible degree. Paul is a gentleman and a gentleman always succeeds. We look forward to seeing him in the future and we know that in spite of success, he will still be the same "Izzi" whom we liked so well at F.H.S.

ACTIVITIES: Band 1, Junior Honor Society, Basketball 2, Track 2, 3, Student Council 3, 4, Driver Ed., Chorus 3, 4, Photo Staff of Yearbook.

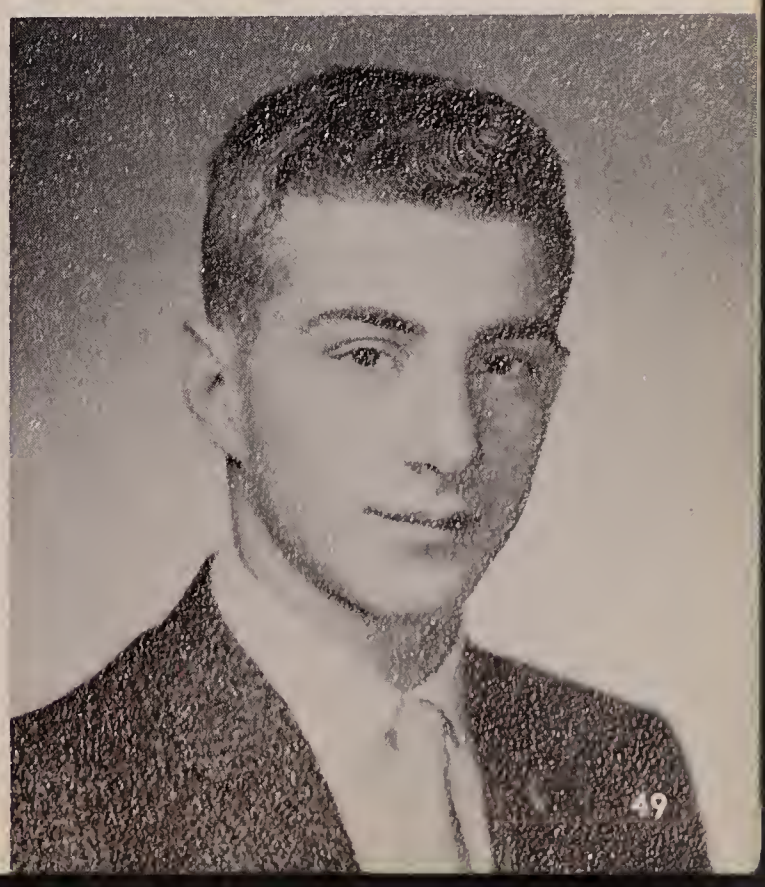

MAUREEN ROYCROFT
"Mo"

Pond Street

Virtue—Personality, Ambition—Get through four years of college, Usually Found—with "Buzz", Pet Peeve—tardiness, Supressed Desire—to have fingernails like Rita, Favorite Saying—"Wait a minute"

Maureen is, without a doubt, one of the most cheery girls at F.H.S. She has an outlook on life that is the envy of her companions. How, you ask, can a person with a sunny disposition be anything but a success; so we say to you, Mo, "How can you be anything but a success?"

FAYE DEBORAH SALTMAN
"Debby"

75 Pleasant Street

Virtue—Listening, Ambition—to be a success, Pet Peeve—Only twenty-four hours in a day, Suppressed Desire—to be a blonde, Favorite Saying—"Hurry up or we'll be late."

Debby's scholastic averages are superior; but to concentrate on Faye's accomplishments in the class-room would do her an injustice. A long record of events and deeds successfully accomplished is sufficient to indicate her character. To wish Faye success is really superfluous, for from her qualities we know that success is her destiny.

ACTIVITIES: Honor Society, Math Club, Blue and White, Oskey 3, Driver Ed. 3, Grand March 2, Volleyball, Badminton, Basketball, Junior Prom Committee, Yearbook Staff.

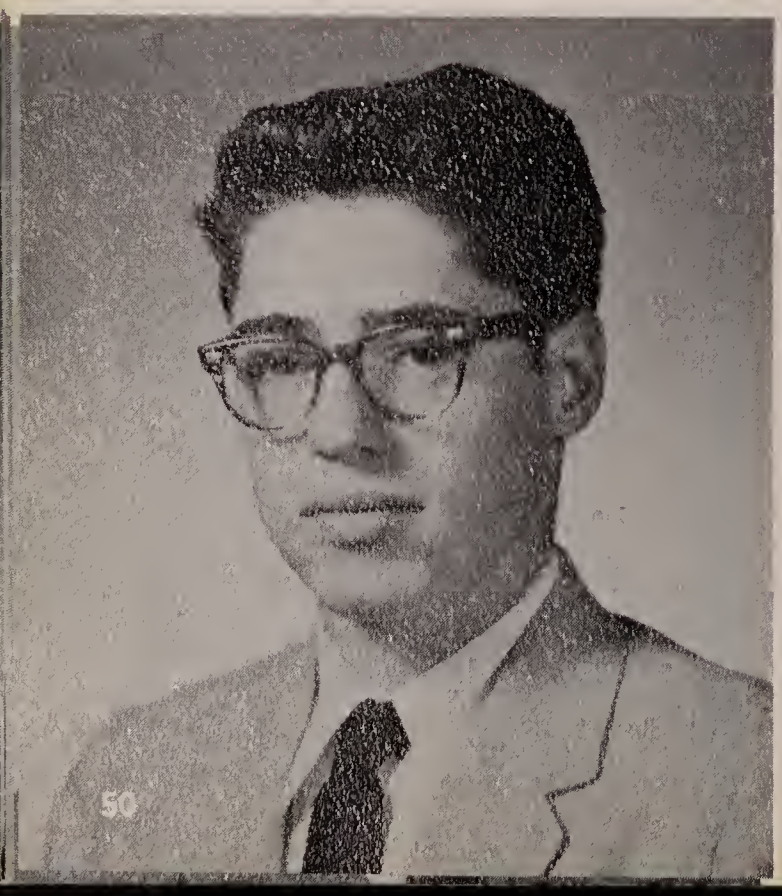

JAMES SAWYER
"Jimmy"

115 Alpine Place

Virtue—Kindness, Ambition—To be an engineer, Pet Peeve—his car, Suppressed Desire—To be a hermit? Favorite Saying—"Aw, forget it!"

Although Jimmy doesn't boast, we all know him to be an outstanding member of the Senior class. His conscientious, smiling manner has given him the respect of the faculty while his companions have found him to be a true friend. If Jimmy doesn't become a hermit, he'll undoubtedly make a fine citizen and engineer.

JOYCE CAROL SAWYER
"Jaye"
57 Fales Street

Virtue—Eyes, Ambition—To graduate, Pet Peeve—Homework, Suppressed Desire—To own a '60 Cadillac convertible, Favorite Saying—"I'm Hungry!"

If a fine seamstress is needed, our "Jaye" will certainly fill the bill. Besides her domestic talents, Joyce has displayed an interest in athletics and has participated in many intramural sports. Her friendliness, another attribute, has won her many friends at F.H.S. We wish her much happiness for the future.

ACTIVITIES: Bowling 4, Basketball 1, 2, Public Speaking 3, Oskey 3, 4, Driver Ed. 3, Volleyball 2, Badminton 1, 3, 4, Debating Club 3.

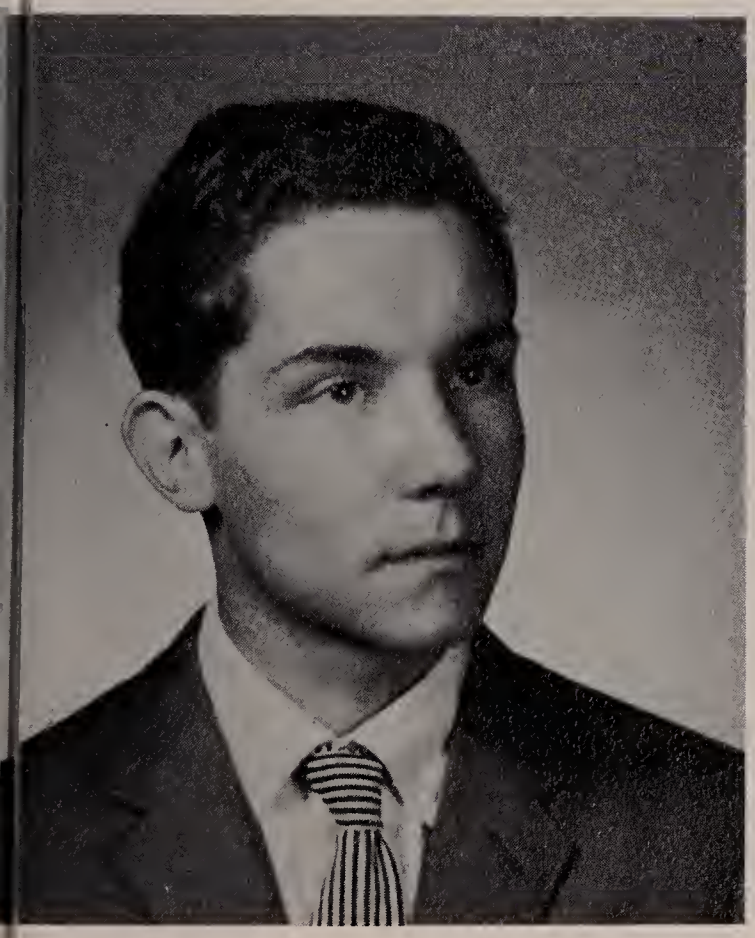

PHILIP M. SEWELL
"Chip"
Hillside Road

Virtue— hands, Ambition—To be an Interior Designer, Pet Peeve—Rich People, Suppressed Desire—To be a concert pianist, Favorite Saying—"So how are ya!"

Chip is one of the most versatile members of our class. His numerous talents including his musical, artistic and dancing ability make him eminent among his classmates. In addition, his vivaciousness and amicability gain him many friends. Besides these qualities Chip's neatness and clothes sense are outstanding traits.

PRUDENCE ELIZABETH SHARP
"Prudy"
279 Grove Street

Virtue—My vice, Ambition—College, Pet Peeve—Sally's jokes, Suppressed Desire—To live over 1959, Favorite Saying—x=b-1 b-2ac 2a.

Never be surprised at anything Prudy does—she's that way. But if every action isn't accompanied by a smile, rest assured that something is wrong—for she's not that way. Prudy will not be quickly forgotten by of her classmates for she has a personality which combines not only a jovial good nature, but also a sincerity which is most pleasing.

ACTIVITIES: Sophomore Play, Driver Ed. 4, Math Club, Badminton 1, 2, Volleyball 1, 2, Debating Club, Graduation Usher 3, Basketball 1, 2, 4, Grand March 3, 4, Honor Society 3, 4, Senior 1-act play.

BARBARA SHURKUS
"Giggles"
88 Alpine Place

Virtue—Smile, Ambition—To become a private secretary, Pet Peeve—Wrinkled Clothes, Suppressed Desire—To own a mansion, Favorite Saying—Lenny's coming home this weekend.

Barbara is one of our best natured classmates. Her red hair and ever pleasant smile are well know trademarks. In addition Barb is full of fun as her many friends and her giggling will indicate. In addition, she was an eager participant in numerous extracurricular activities.

ACTIVITIES: Prom 2, 3, 4, Bowling 4, Volleyball 2, 3, Badminton 2, 3, 4, Oskey 1, 4, Glee Club 1.

RUTH ELLEN STACK
Ruthie
142 Pleasant Street

Virtue—Cuteness, Ambition—To be a hairdresser, Pet Peeve—Homework, Suppressed desire—to be a success at whatever I do, Favorite Saying—"Never"

"Cutes girl in our class", thats the title which was bestowed on Ruthie. Although of a quiet nature, she has been an asset to the basketball team as well as adding a pleasing voice to the Oskey.

ACTIVITIES: Intramural sports 1, 2, 3, 4, Prom Committee 3, Driver Ed. 4, Grand March 3, Glee Club 1, 2, 3, Oskey 2, 3, 4, Yearbook Staff 4.

SALLY STEVENS
90 Cottage Street

Virtue—Perfection, Favorite saying—"Let's all get in a big car and go someplace." Ambition—to be the "maxium utmost." Suppressed Desire—to be the "Neplos ultra of the utterly utter."

A hard and sincere worker is Sally. Always smiling, a cheery word for everyone, innumerable friends, a strong will, keen intellect, sympathetic nature, and bound for the pinnacle of success. Guess who wrote this?? The world's greatest author—SALLY!!!!

ACTIVITIES Glee Club 1, 2, Math Club 4, Driver Ed. 4, Camera Club 2, French Honor Society, Junior Honor Society, Senior Honor Society.

ROBERT P. SULLIVAN
"Sully"
175 Wachusetts Street

Virtue—Curly hair, Ambition—To join the Navy, Usually Found—At the "Hollow", Surpressed Desire—To be 21.

A pleasant disposition, a quiet sense of humor, and a cheerful view of life are the sterling characteristics of "Sully". His nature is such that no matter how rough the going, or how dangerous the adventure, "Sully" could always take it and come back for more.

ACTIVITIES: Prom Committee 3, Dance Committee 1, 2, 3, 4, Grand March 3.

LORNA DIANNE SYMNES
146 Brook Street

Virtue—Conscientious, Ambition—to be an interpreter, Pet Peeve—Wearing Glasses, Suppressed Desire—to drive, Favorite Saying—"Who Cares."

Lorna is usually found joking so wherever there's a crowd with a strawberry blonde in the middle, that's Lorna. Her suppressed desire is to drive and with Lorna's rate of speed exhibited in the band... well we'd better clear the Highway! Good Luck Lorna with your varied abilities, the cards are in your favor.

ACTIVITIES: Orchestra 1, Band, 3, 4, Chorus 3, 4, Yearbook 4, French Honor Society, Oskey 3, 4, Debating 3, Math Club 4, Driver Ed. 4, Prom Comm. 4, Red Cross Drive.

ALFIO C. TADDEO
"Al"
16 Harmon Road

Virtue—Eyes, Ambition—To join the Navy, Pet Peeve—Money, Suppressed Desire—To go to Italy.

"Al," tall, dark, and handsome, is one of the best-liked members in our senior class. His outstanding ability in basketball has pulled F.H.S. through many a tough spot. Though his senior year was his first year of football he was a great asset to the team.

ACTIVITIES: Basketball 1, 2, 3, 4, Football 4, Baseball, Prom Com. 3.

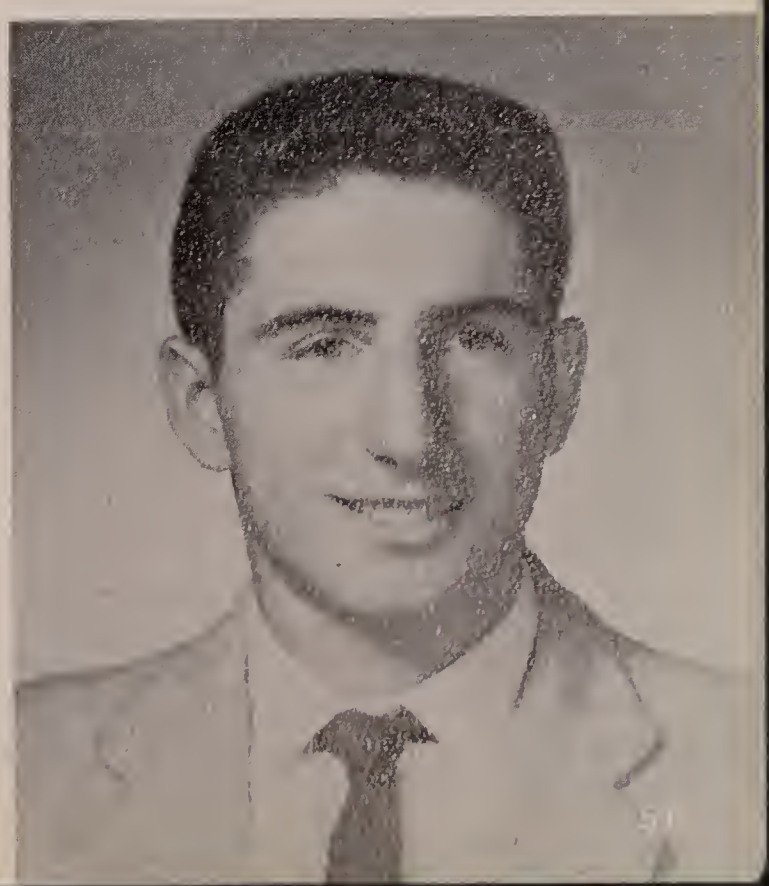

MARIE ANNE THIBIDEAU
"Sam"
783 West Central Street

Virtue—Music, Ambition—To be perfect, Pet Peeve—Work, Suppressed Desire—To have a million dollar wardrobe, Favorite Saying—"Sleep is the escence of life."

What fun it is to be with Marie! Her humor is deadly and we certaintly appreciate it. "Sam" has a serious side, too, which she shows by her dedications to sports. We are all acquainted with her as Lola's very attractive employec. Marie may never have a million-dollar wardrobe, but she will be perfect.

ACTIVITIES: Blue and White 1, Grand March 3, Prom Committee 3, Driver Ed. 3, Basketball 3, 4, Bowling 1, Softball 2, 3,

LINDA JEAN TRENOUTH
"Trenchie"
304 Main Street

Virtue—Friendliness, Ambition—To be a genius, Pet Peeve—Linda Turnese, Suppressed Desire—To keep my watch, Favorite Saying: Yuh, hi!!!!

There are four L's which describe Linda—likeable, lively, lovely, and loquacious. There is never a dull moment with "Trenchie" around. She always has something brewing in her avid imagination to keep her people pleasantly occupied. Linda is well-liked by all and is headed for a bright future.

ACTIVITIES: Oskey 2, 3, 4, Glee Club 1, 3, 4, Prom 3, Intramural Sports 1, 2.

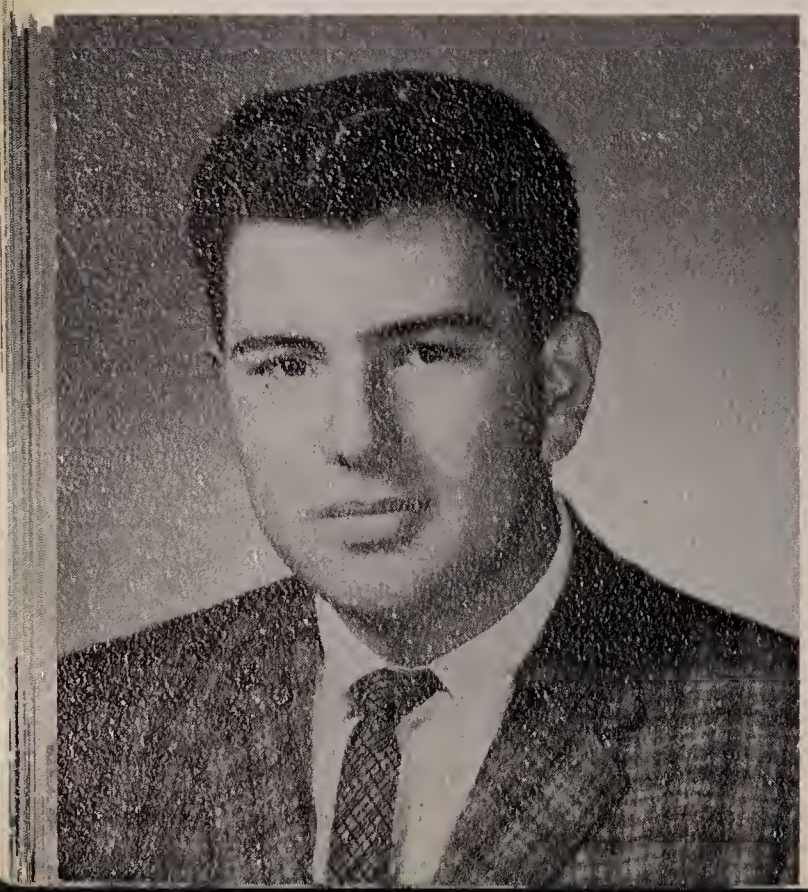

JOHN TURINESE
"Johnny"
57 Wachusetts Street

Virtue—Friendliness, Ambition—To be a genius, Pet Peeve—Linda Trenouth, Suppressed Desire—To own a white Thunderbird, Favorite Saying—"That did it."

John has the power of making people staunch friends of his. His good will has demonstrated itself to scores of students. As to John's success we have no guesses and need none. He can't miss when he steps out to face the world.

ACTIVITIES: Camera Club 3, Prom Committee 3, Initiation Committee 4, Driver Ed. 4.

DAVID VARGIAN
"Dave," "Varg"
West Central Street

Virtue—Happy-go-lucky nature, Ambition—to join the service, Pet Peeve—People who call him "horse", Suppressed Desire—to own his own grocery store, Favorite Saying—Get near me!

Dave is one of the livelier members of our class. When you see a pleasant face, feel a hearty slap on the back, or hear a wisecrack, you can be sure that it is Dave. We have high hopes for Dave in the future and we are confident of their fulfillment.

ACTIVITIES: Grand March 3.

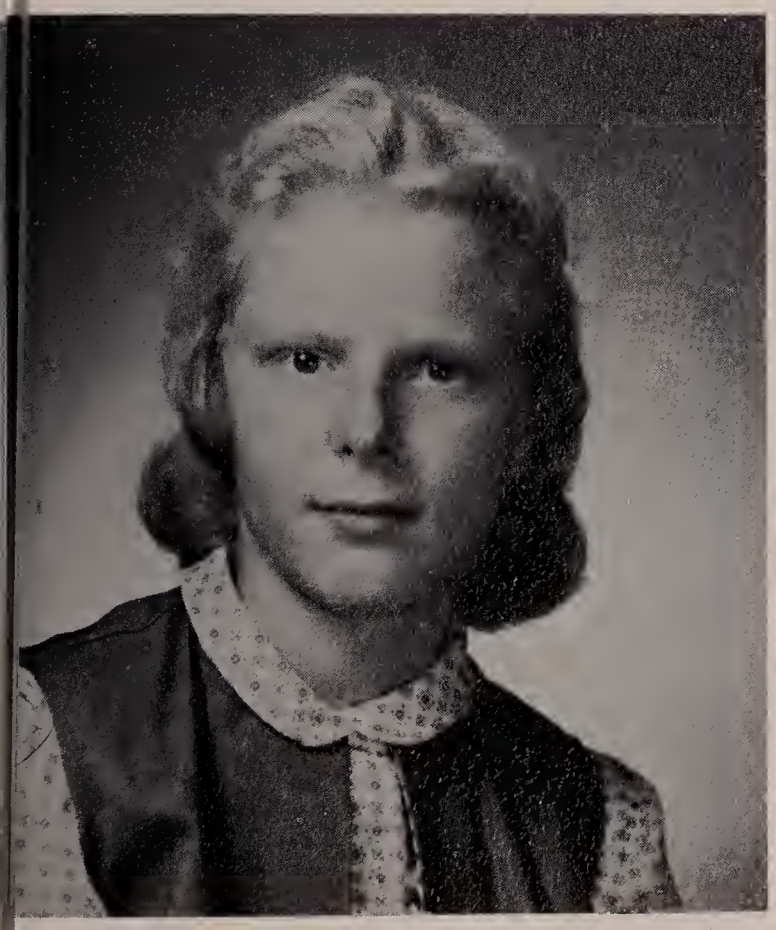

MERRILEE VINTON
"Merry"
Twin Pine Farms, Union Street

Virtue—Blond Hair, Ambition—To be a good secretary, Pet Peeve—Marilyn and Carol, Favorite Saying—"You don't know do you, but I do."

When Merry speaks, there is wistfulness about her face and a twinkle in her eye which make it difficult to tell whether she is serious or joking. She always carries sunshine and mirth wherever she goes.

ACTIVITIES: Glee Club 2, 3, Prom 3, Driver Ed. 4, Soft Ball 2.

ELAINE VOZZELLA
"Vozzy"
14 Alpine Place

Virtue—Friendliness, Ambition—To be a nurse, Pet Peeve—Phyllis, Suppressed Desire—To go to Italy, Favorite Saying—"COME NOW!"

Elaine's most notable characteristics are definite and delightful. Her quick sense of humor is perpetual joy. She has a smile for every one and, this along with her pleasing personality and her willingness to help others, has made her very popular with her classmates. She has also been prominent in sports (especially basketball). In her disposition she is agrecableness personified.

ACTIVITIES: Badminton 1, 2, Basketball 2, 3, 4, Bowling 4, Prom Committee 3, Volleyball 1, 2.

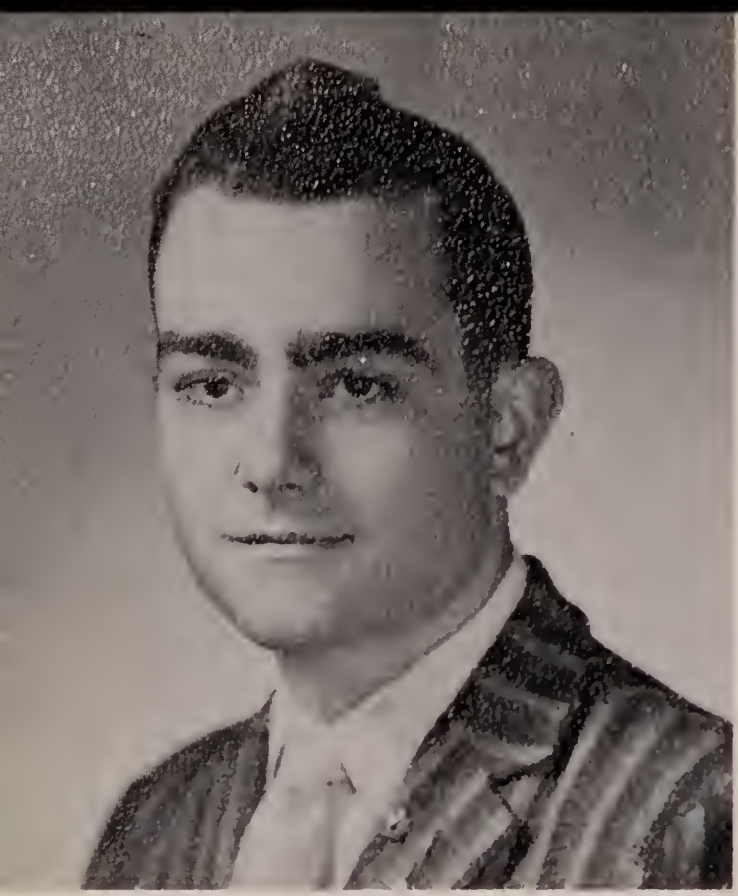

JEFFREY C. WHIPPLE
"Jeff" "Charlie"
122 East Central Street

Virtue—wearing a tie and dress shirt. Ambition—To be a machine designer, Saying—"Hi, how are you?" Desire—to drop English, Pet Peeve—my brother.

Jeff is, without a doubt, one of the neatest in our class. He is noted for his tie and dress shirt which he wears faithfully. Jeff appears to have mechanical learnings and with his scientific ability, perhaps he will be another Thomas Edison or Alexander Bell. Furthermore, Jeff has a friendly greeting for everyone.

MICHAEL WILBEE
Mike
14 Garfield Street

Virtue—height, Ambition—military career, Pet Peeve—homework, Suppressed desire—To be a millionaire.

Mike is a lone, tall man whose favorite companion is luck. He is one of our best students, succeeding in everything he tries. Hockey, mercenary, and unusual things occupy Mike's mind when he isn't concentrating on Mr. Stevens' physics problems.

ACTIVITIES: Baseball 2, 3, 4, Junior Honor Society 1, 2, Senior Honor Society 3, 4, Hockey 1, 2.

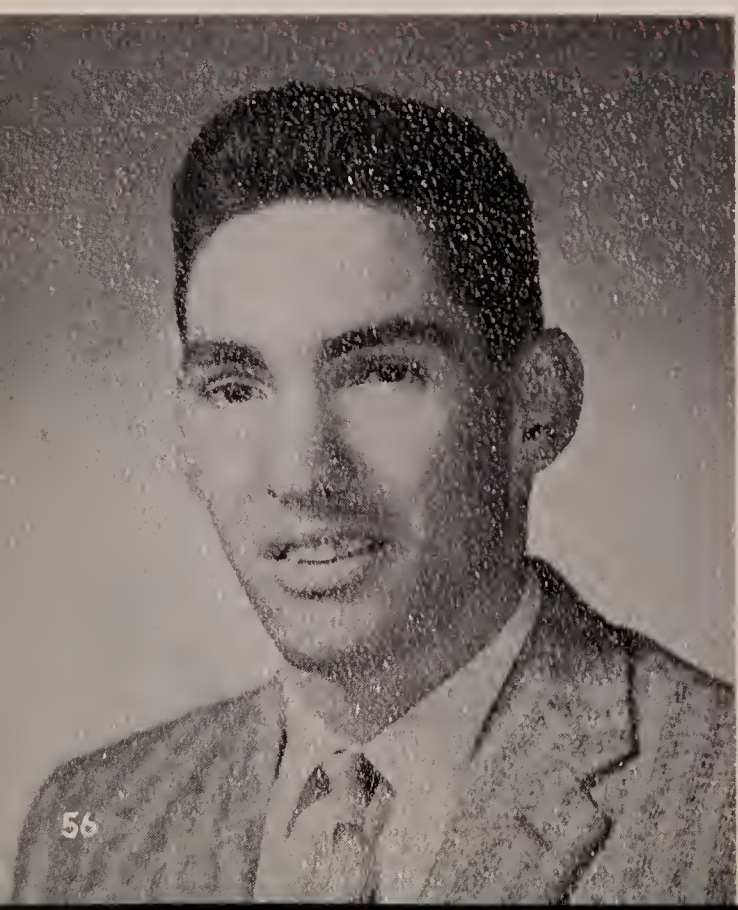

FRED WOOD
"Woodie"
39 Milliken Avenue

Virtue—Quietness, Ambition—State Trooper, Pet Peeve—Freshmen, Suppressed Desire—To graduate, Favorite Saying—"over here"

Although Fred is usually seen and not heard but true to the old saying—"Still Water runs deep"—Fred has great depth. Woodie is the ideal friend for anyone. He has all the fine qualities of a great future state trooper which we all hope he attains. After Woodie becomes a state trooper we're sure that the crime statistic will decrease for no one will want to tangle with "Woodie".

Pictures of superlatives
Known as Who's Who
Unfold in pages following
In a comic vein and view.

WHO'S WHO

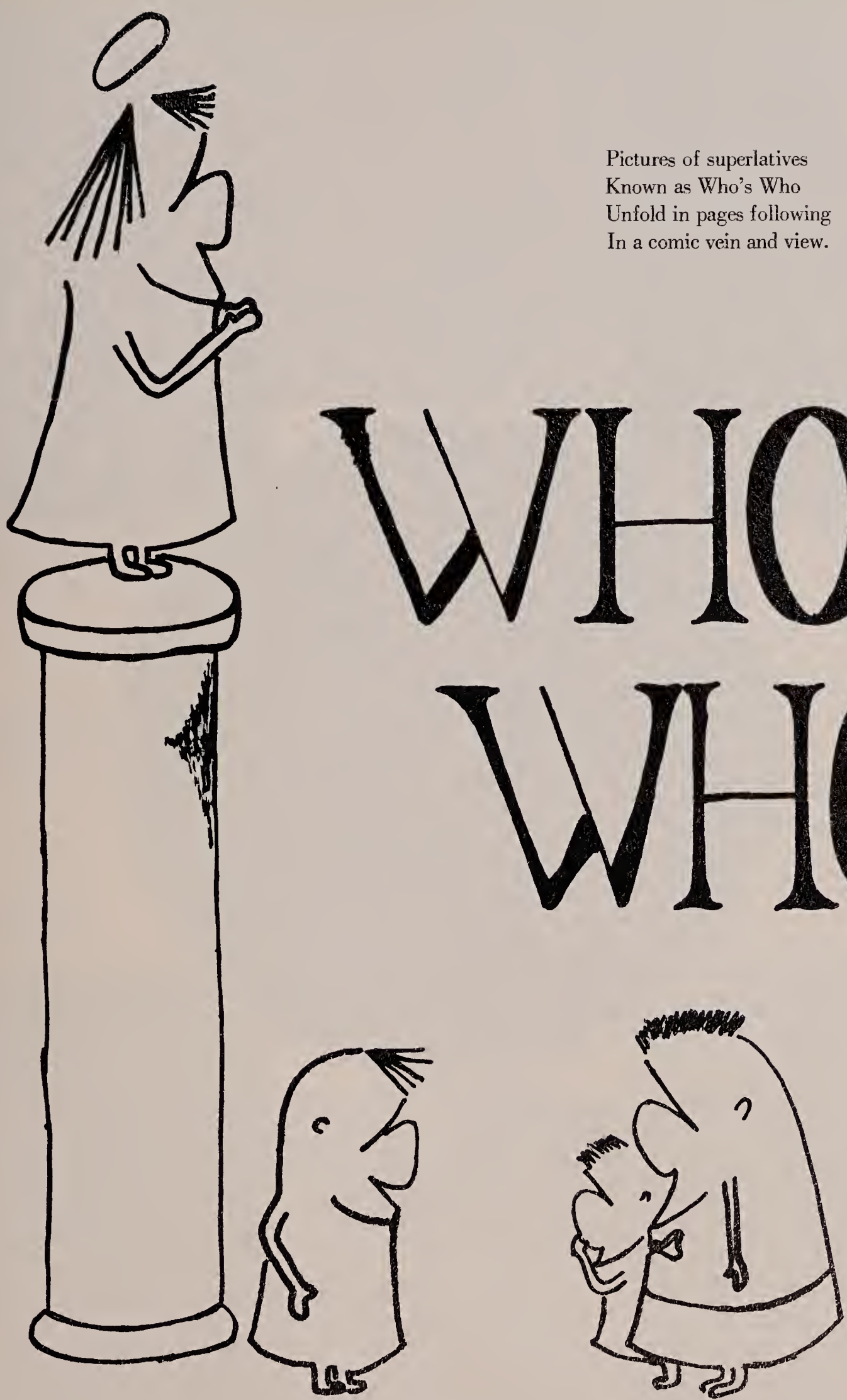

TALLEST
Sandy Heaton
Jimmy Marqurete

SHORTEST
Georgia Kussmul
David Erwin

BEST LOOKING
Rita Sharkowiez

BEST LOOKING
Larry Benedetto

BEST ALL AROUND
Pat Chiodetti
Al Taddeo

PEPPIEST
Carol Cody
Dicky Morin

CLASS ARTISTS
Priscilla Perron
Chippy Sewell

QUIETEST
Margaret Davis
Donnie Bertone

CUTEST
Ruth Stack

CUTEST
Clem Brunelli

DID MOST FOR F.H.S.
Priscilla Perron
Jeff Beane

WITTIEST
Carol Cody
John Turnese

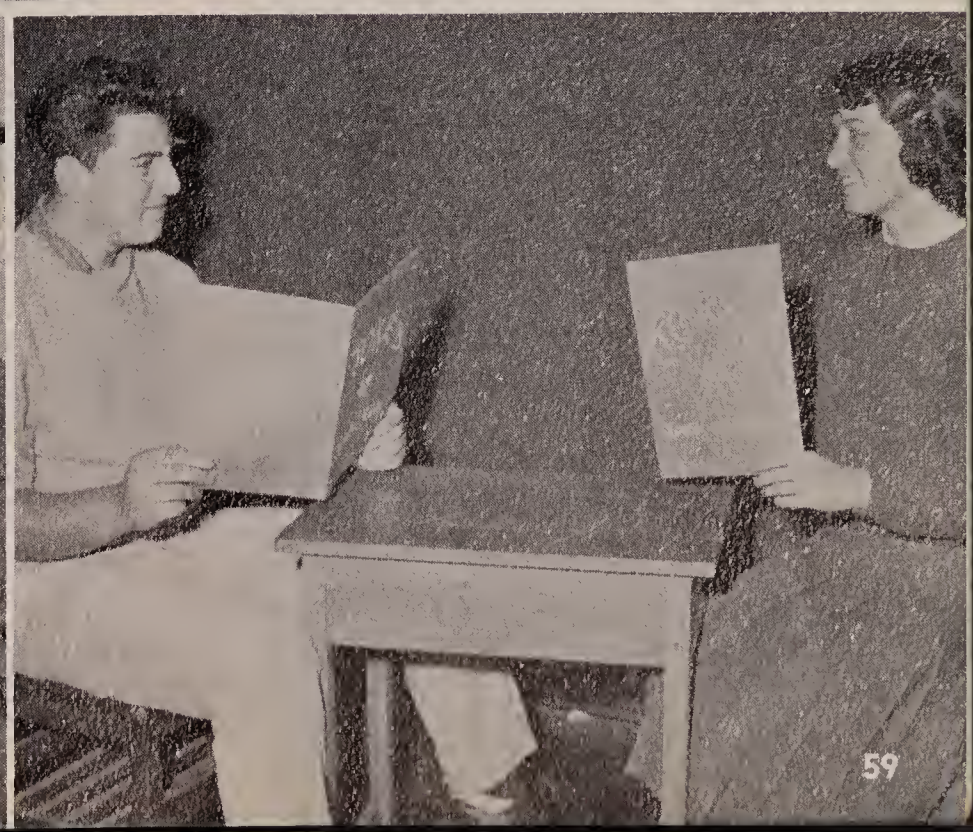

BEST DANCER
Pat McDonald
Chippy Sewell

MOST LIKELY TO SUCCEED
Mary Ellen Lombardi
Jeff Beane

BEST DRESSED
Pat Chiodetti

BEST DRESSED
Ralph DeLucia

MOST RESPECTED
Nancy Bently
Jack Higgins

CLASS BLUFF
Franny DeBaggis
Donnie Maccione

MOST POPULAR
Rosey Cimino
Larry Benedetto

MOST MUSICAL
Ann Milton
Chippy Sewell

MOST INTELLECTUAL
Faye Saltman

MOST INTELLECTUAL
Jeff Beane

NOISIEST
Carol Cody
Bill Beaudette

BEST MANNERED
Linda Doe
Jack Higgins

BROTHER AND SISTER
John Turinese
Linda Giallonardo

CLASS TEASE
Richard Morin
Carol Cody

BEST NATURED
Pat Chiodetti

BEST NATURED
Albert Perkins

BEST ATHLETE
Billy Beaudette
Phyllis Lawton

SILLIEST
Philip Sewell
Lois Crandell

BEST LINE
Linda Doe
Al Taddeo

BEST SMILE
Franny DeBaggis
Tommy Fricker

MOST PLEASING
PERSONALITY
Maureen Tigue

MOST PLEASING
PERSONALITY
Jack Higgins

MOST SOCIABLE
Rosey Cimino
Al Perkins

TYPICAL F.H.S.
Maureen Tigue
Al Taddeo

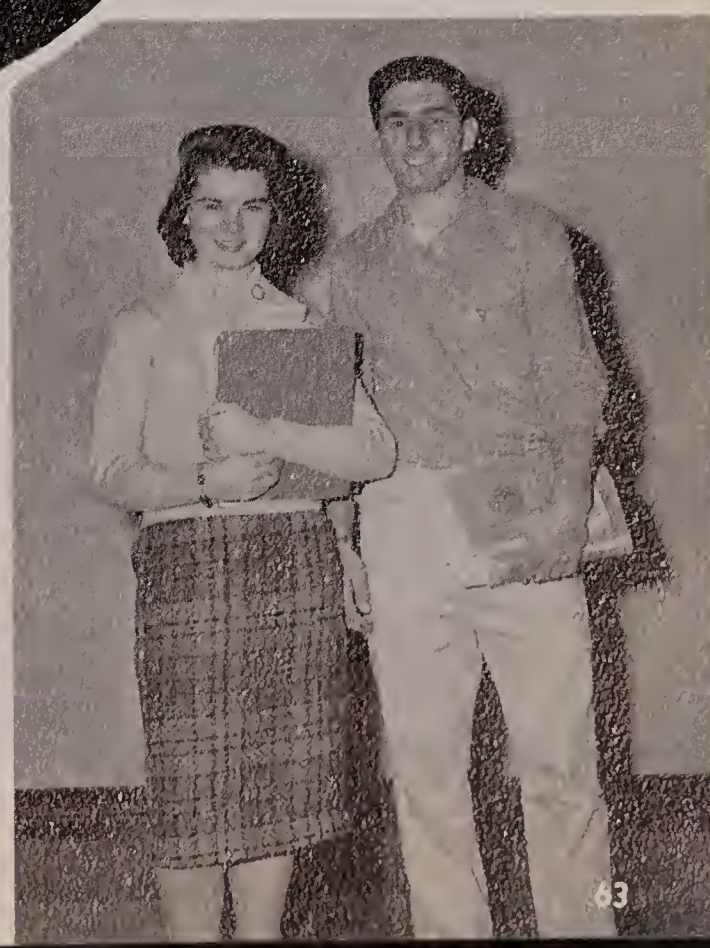

JUNIOR GIRLS

JUNIOR

MOST POPULAR

Bob Lomberto

Birdie Giallinardo

JUNIOR BOYS

CLASS

OFFICERS

PRESIDENT
James Garner

VICE PRESIDENT
Robert Harpin

SECRETARY
Gloria Guisti

TREASURER
Susan Goodwin

ADVISOR
Mrs. Edna Dufresne

SOPHOMORE GIRLS

SOPHOMORE

MOST POPULAR

Shirley Cody

Jerry Tulis

SOPHOMORE BOYS

CLASS

OFFICERS

PRESIDENT
Richard Higgins

VICE PRESIDENT
Vincintina Bissanti

SECRETARY
Jean Garner

TREASURER
Judy Varjain

ADVISOR
Mr. Jacobs

FRESHMAN GIRLS

FRESHMAN

MOST POPULAR

Sandra Peri

Bobby Longabardi

FRESHMAN BOYS

CLASS

OFFICERS

PRESIDENT
Hope Gosselin

VICE PRESIDENT
James Maness

SECRETARY
Bobby Longabardi

TREASURER
Candy Harding

ADVISOR
Mr. Mageau

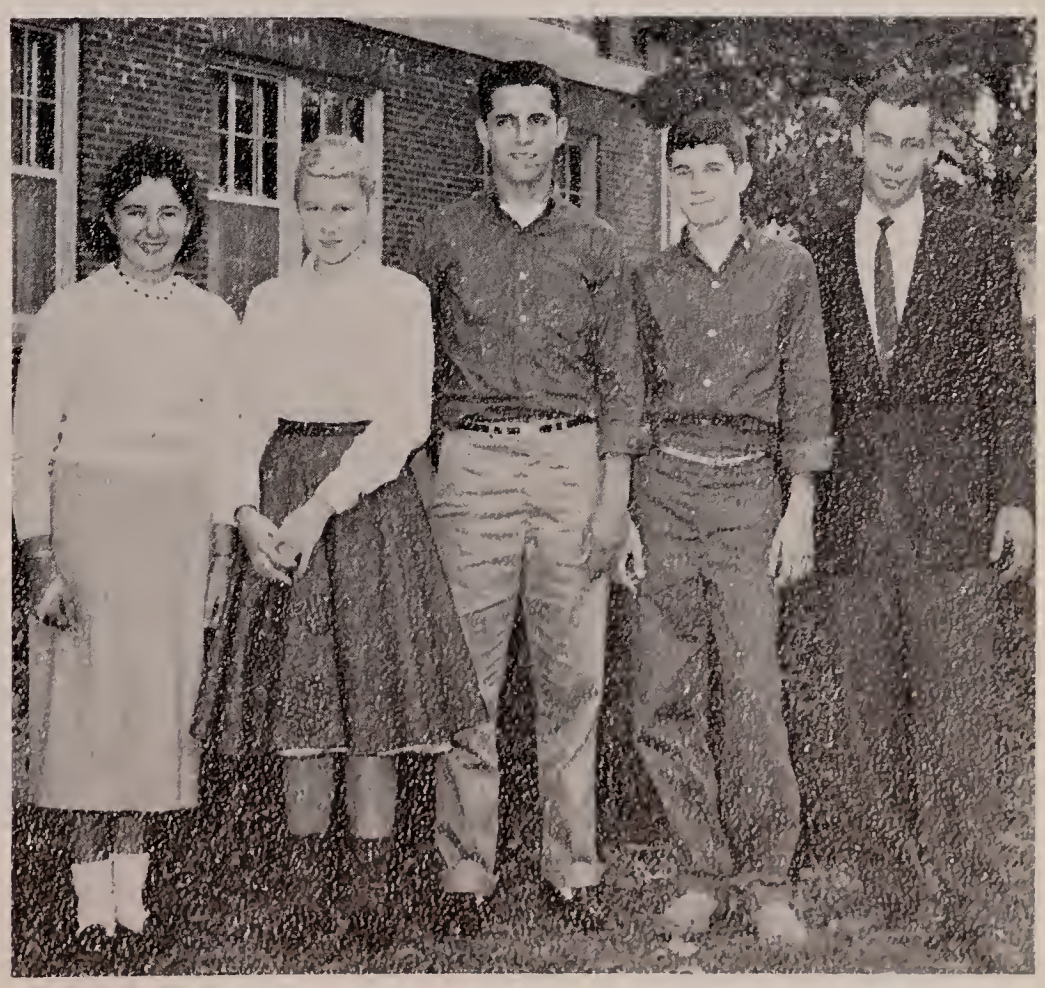

AUTOGRAPHS, PLEASE . . .

The students of FHS
Are busy as can be
There's something here for everyone
For you and he and she.

NATIONAL SENIOR HONOR SOCIETY

The National Senior Honor Society has produced some desirable and practical changes, as well as formally announcing the High School's increased emphasis on the integrity of the individual. The Senior Honor Society represents many such societies in colleges, as well as high schools in foreign countries and in the United States. We sincerely hope that this organization will remain in Franklin High School throughout the many years to come in order to uphold and maintain the school's high standards.

The Junior and Senior members of this organization participated in scholarship funds, selling refreshments, and many successful inductions of newly qualifying members.

ADVISOR: Mr. Russell

OFFICERS:

PRESIDENT: Sally Stevens
VICE PRESIDENT: Marilyn Longobardi
SECRETARY: Faye Saltman
TREASURER: Judith Pond

NATIONAL JUNIOR HONOR SOCIETY

The National Junior Honor Society is a branch of the National Honor Society consisting of Freshman and Sophomore members. As in the Senior Honor Society, selection to this organization is considered the highest honor that Franklin High School can confer. The members of these Societies pledge themselves to uphold the standards of this organization and to abide by its rules. We can feel justly proud to have the National Junior Honor Society represented in our school.

Among numerous activities, the Junior Honor Society rose to new heights of efficiency and achievement by the undertaking of providing programs for our football games, selling refreshments, and holding inductions for incoming members.

ADVISOR: Mr. Quinlan

OFFICERS:

PRESIDENT: Richard Higgins
VICE PRESIDENT: Alice Bentley
SECRETARY: Alice Wilkinson
TREASURER: Pauline Turco

STUDENT COUNCIL

ADVISOR: Miss Holmes

PRESIDENT: Paul Rossetti
VICE PRESIDENT: Jim Garner
TREASURER: Brenda Bassanti
SECRETARY: Priscilla Perron

The Student Council has contributed a number of things to our school. Since we have had the Intercommunication system installed, the council members have been reciting the opening exercises every morning.

During the past year. members of the council were sent, as delegates, to the Barnstable High School in Hyannis and the King Philip High School in Wrentham for a convention where Student Councils from other towns came to discuss plans and projects which could be done by the councils.

The Student Council also held the annual Red Cross drive, and with the help of the student body, it turned out to be very successful.

Social hours were held by the Student Council during the lunch hour on Fridays, at which time the entire Student body could dance on the gymnasium floor. They also held "dress up day" which was held on the last Friday of every month.

The Student Council has truly done their share for our school, and can attribute much of their success to their advisor Miss Marion Holmes, to whom we are sure they are grateful.

GLEE CLUB

The Chorus is one of the most enjoyable activities in the school. Under the direction of the music supervisor, Mr. Sullivan, it has engaged in many enjoyable performances. Philip Sewell has masterfully accompanied the Chorus for the past three years.

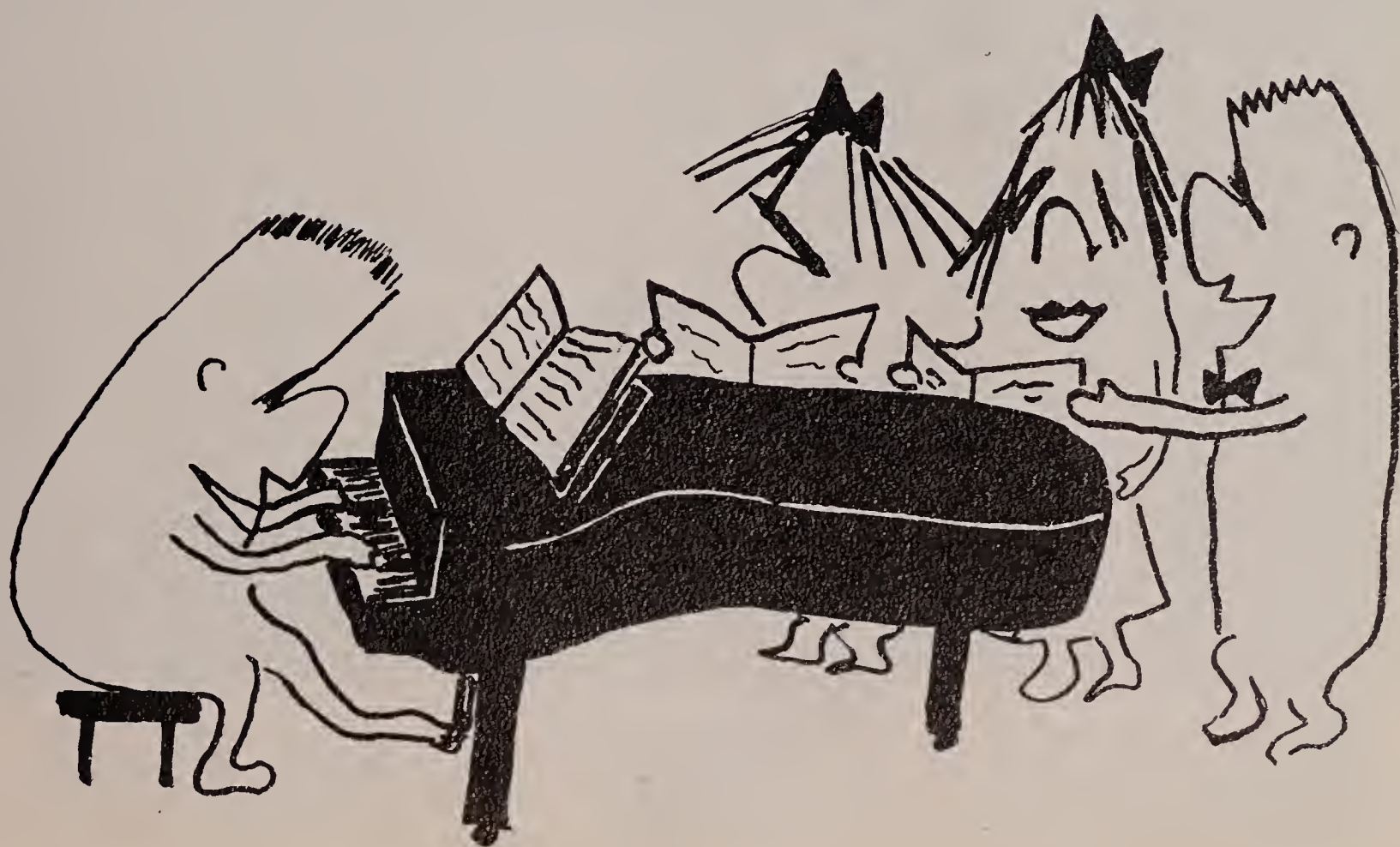

DRILL TEAM

After many long hours of practice under adverse conditions, our fine troop of majorettes and drill team made one of the finest appearances ever witnessed at Dean Field on Thanksgiving Day.

The pretty blue and white uniforms proved to be the envy of the visiting schools, while the intricate drills and baton twirling were admired by all.

Brenda, as captain of the majorettes, and Sylvia, as head of the drill team, proved to be really terrific. but we know that without the aid of Mr. Sullivan this could never be.

MATH CLUB

The Math Club, started this year, has been quite successful. Its members have delved into modern mathematics and come up with the surprising fact that modern math can be fun and sometimes funny, as developing the Gobo number system. Its officers have an easy job considering the fact that Mr. Rose presides, everyone takes his own notes, and there is no money in the treasury. I sincerely hope that the club continues to grow and becomes an established member of Extra Curricular Activities, Inc.

DEBATING CLUB

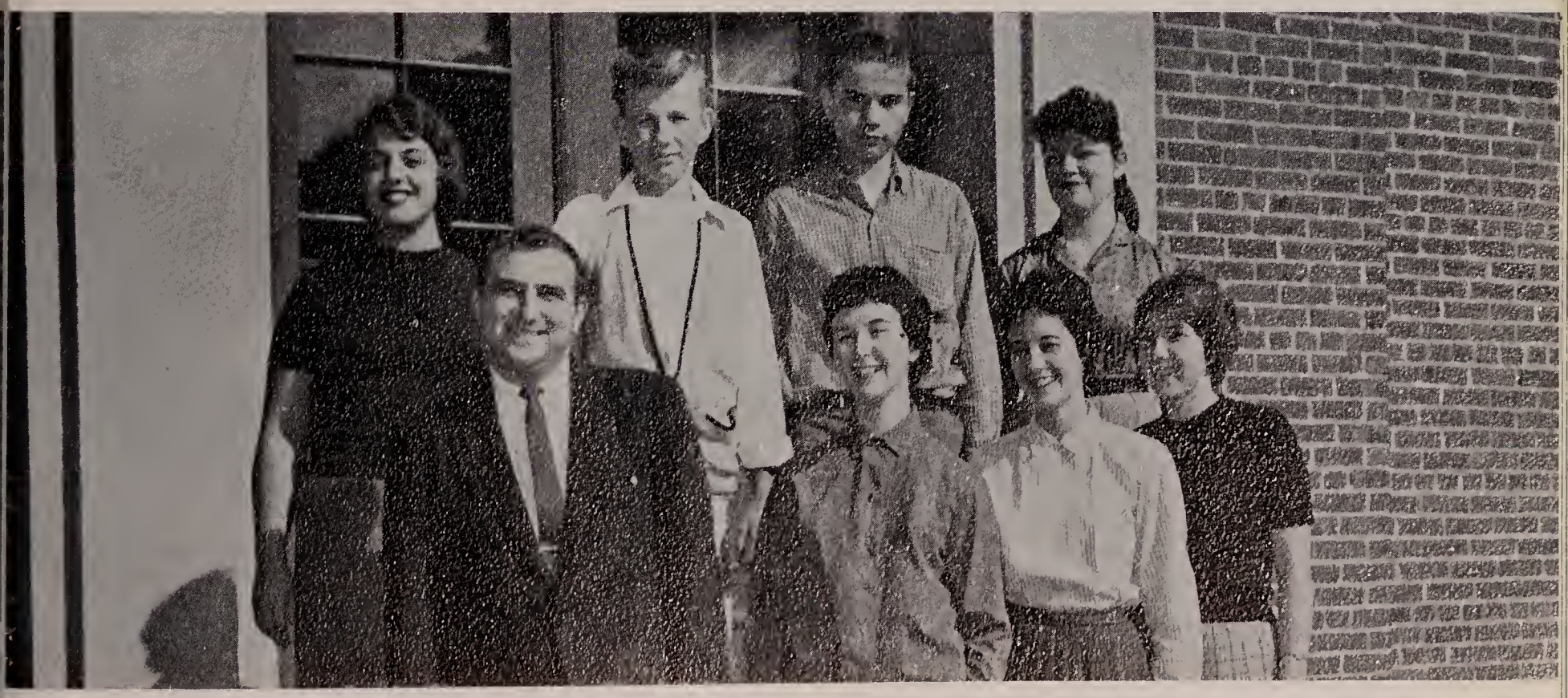

The debating team under the direction of Mr. Mastromarino has been inactive, recently. The club had had an interesting program planned including a visit to the Norfolk Prison as well as debates of their own with area schools.

Unfortunately, due to a tight schedule the meetings were postponed from activity period until after school. As a result interest dwindled and the club disbanded.

BLUE AND WHITE

High School news took priority this year in the pages of the Blue and White. Besides providing publicity for social functions, it informed the High School of political and administrative events. Athletics were amply covered by complete discriptions. The Blue and White staff pledged themselves to continue the tradition of alert, unbiased reporting, and poetry. Its purpose is to encourage potential writers. The Blue and White also featured short stories.

DRIVER EDUCATION

Driver Ed. is one of the most beneficial of the school activities. This program enables most seniors to obtain their drivers licence under the direction of Mr. Gerardi and Mr. Russell who prove to be most patient. This activity tends to be the most enjoyable.

CAMERA CLUB

CAMERA CLUB

The Camera Club has been extremely active in teaching students how to take pictures, develop films, contact prints and enlarge negatives. Toward this end they have acquired from weekly dues; developing tanks, several contact print boxes and trays, a fine self-subsistent purchasing all their own chemicals and paper. They are under the direction of the capable free-lance photographer, Mr. Stevens.

PROJECTION CLUB

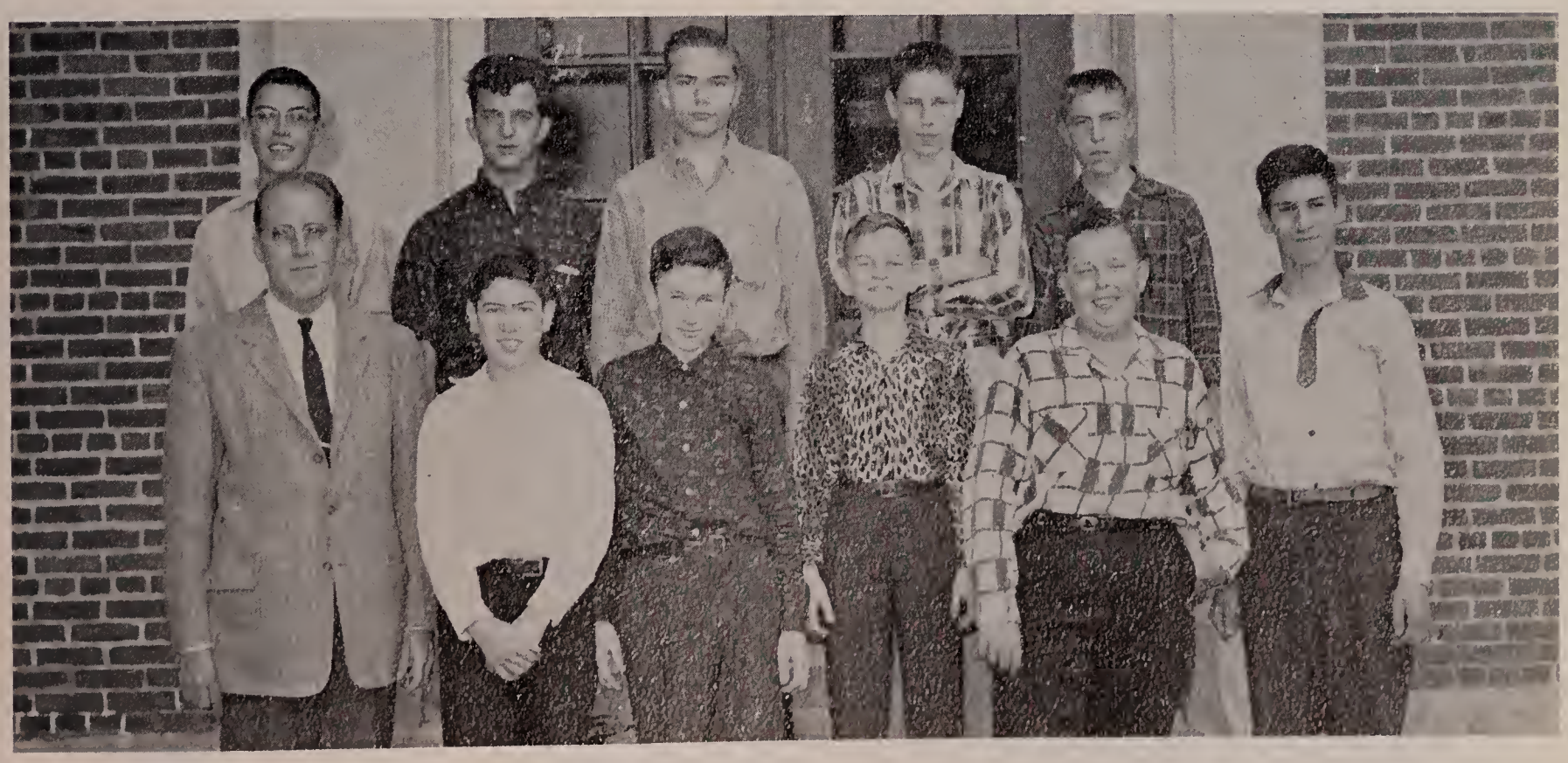

PROJECTOR CLUB

A group of students, under the direction of Mr. Stevens, meet each week to acquire training and develop skill in the operation and maintenance of audio visual aids—such as the 16mm sound projection, a slide and film strip and opaque projection.

Blue

Auwaiu

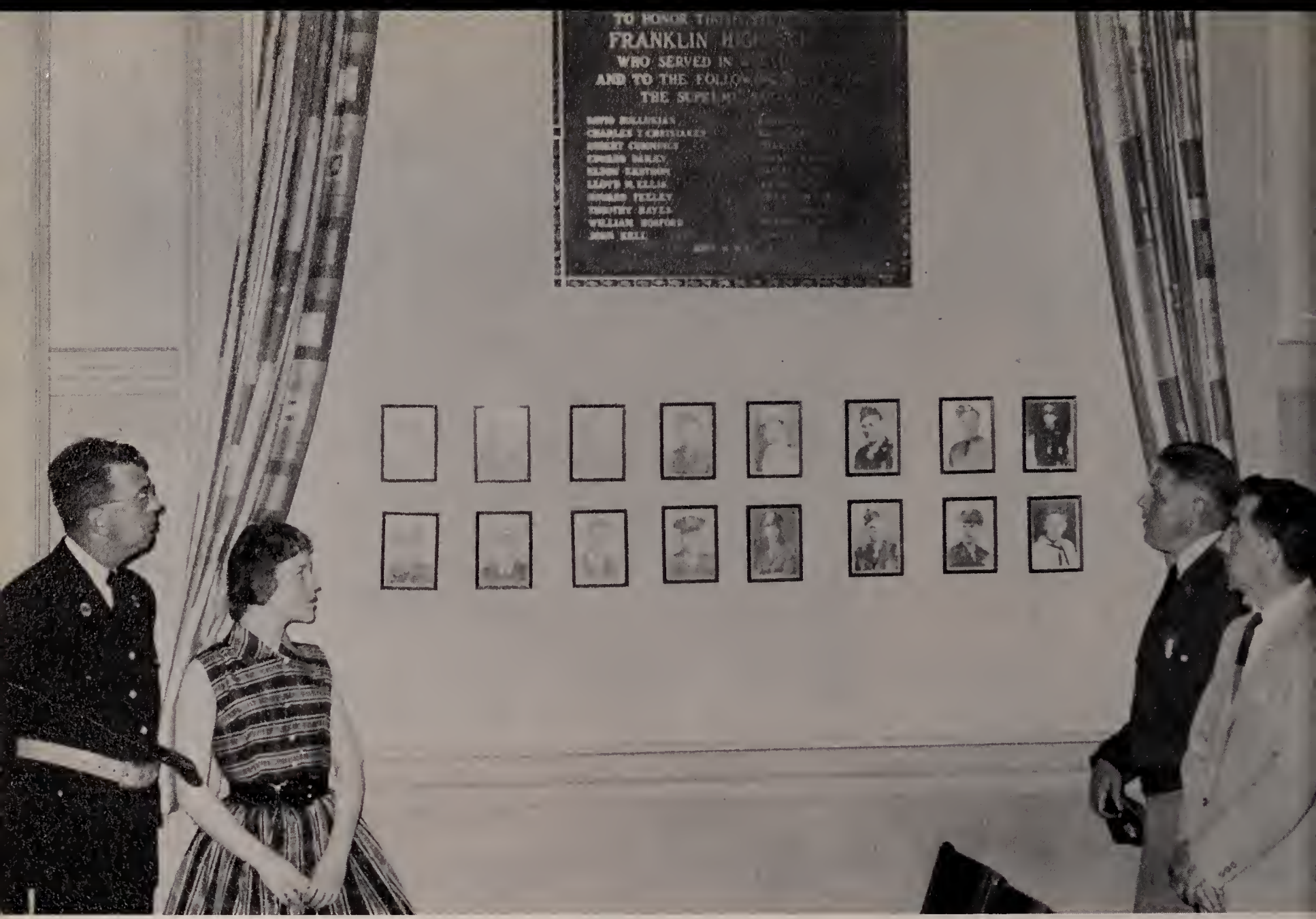

PLAQUE

The fall of our Senior year saw the unveiling of a memorial plaque in the auditorium. It is dedicated to these former Franklin High School boys who sacrificed their lives for their country:

David Bullukian
Charles T. Christakes
Robert Cummings
Edward Dailey
Elton Ekstrom
Lloyd M. Ellis
Howard Feeley
Timothy Hayes
William Hosford
John Kell
Edward Kelley
David Laughlin
Charles Mason
Olendo P. Martello
Daniel E. McCahill
Anthony Mucciarone
Gerald M. Parmenter
Jules Perrett
Marshall Rollins
John A. Schur

John W. Wyllie

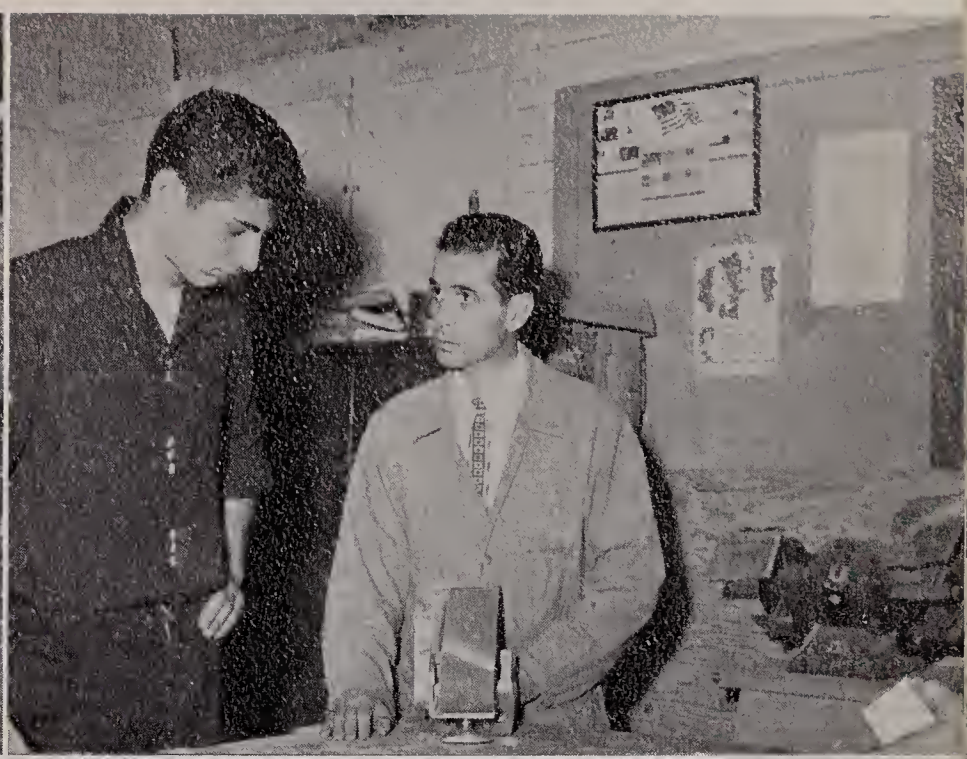

SPORTS

Baseball in the springtime,
Football in the fall,
Basketball in winter,
Plenty of sports for all.

FOOTBALL

Although the Franklin High Football team of 1959 had only a 2-7-1 record several things must be taken into account before final judgement is passed. For one thing the Blue and White plays one of the roughest schedules in Class C. circles. For another, an inexperienced line took a while to get functioning smoothly. Thirdly, injuries to key personnel weren't helpful And with a break or two several games could have gone to Franklin. On Thanksgiving Day the Panthers really showed their desire by holding a bigger, faster, and more experienced, Westwood Club. This was a tribute to the boys as well as to the ceaseless efforts of Head Coach Bill Rex and assistant Coach Dean Peterson. At the Gridiron Club Football Banquet Ralph De Lucia received the outstanding back award with Co-captain Larry Benedetto runner-up. Bob Pellegri received the outstanding lineman award with Gary Luccine runner-up.

Best of luck to a letterman student squad during the 1960 campaign.

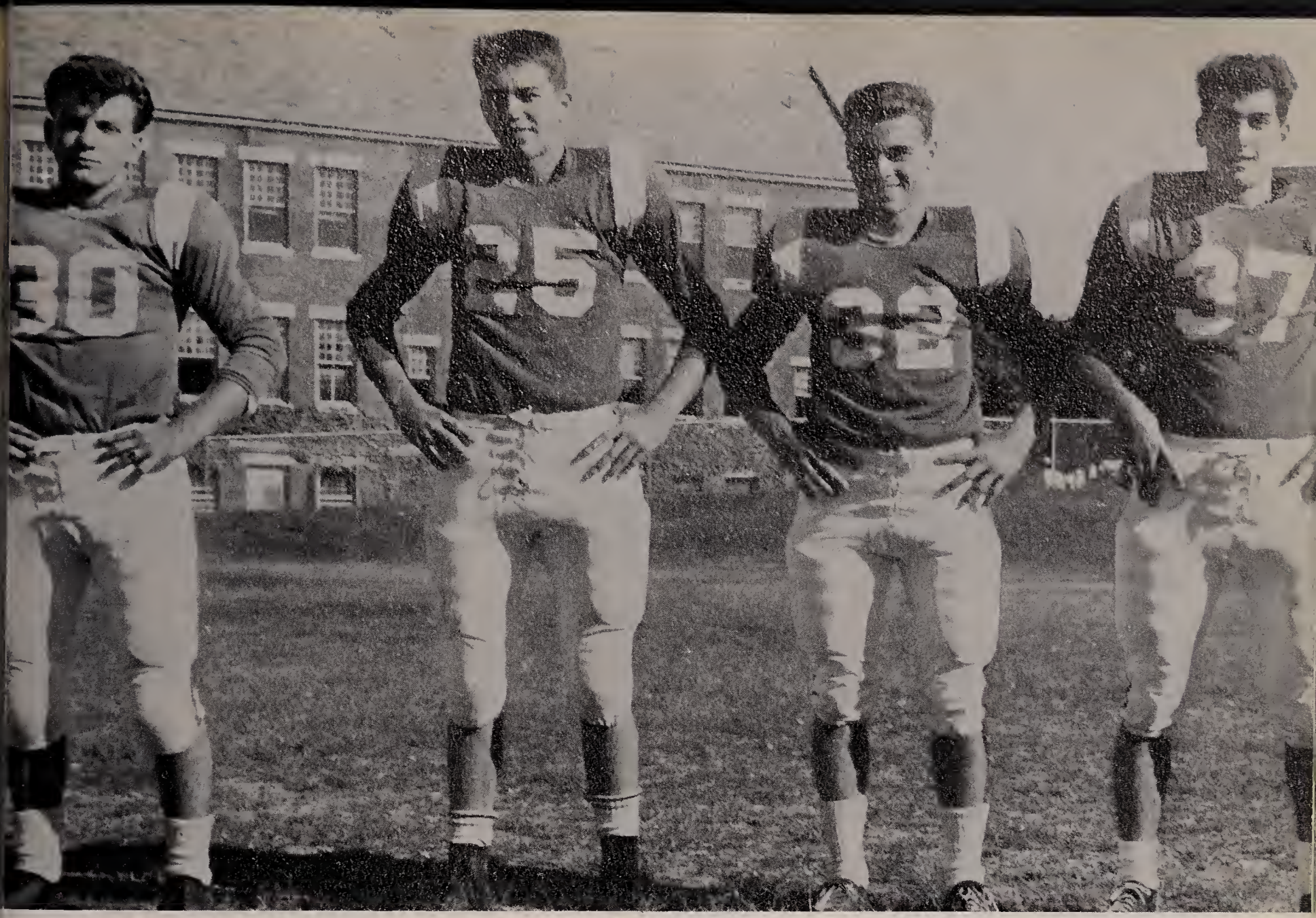
30
25
32
37

24
27
23
25
36
40

BILL BEAUDETTE

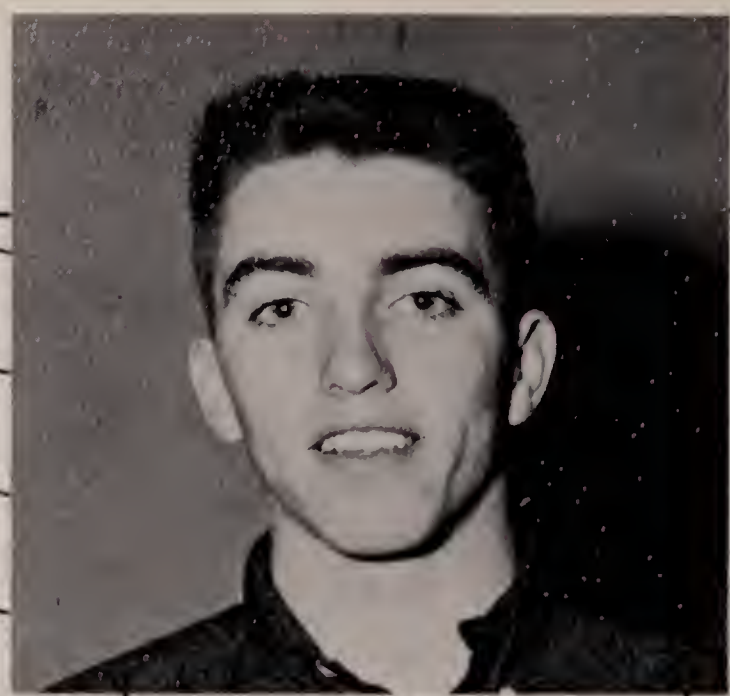

AL TADDEO

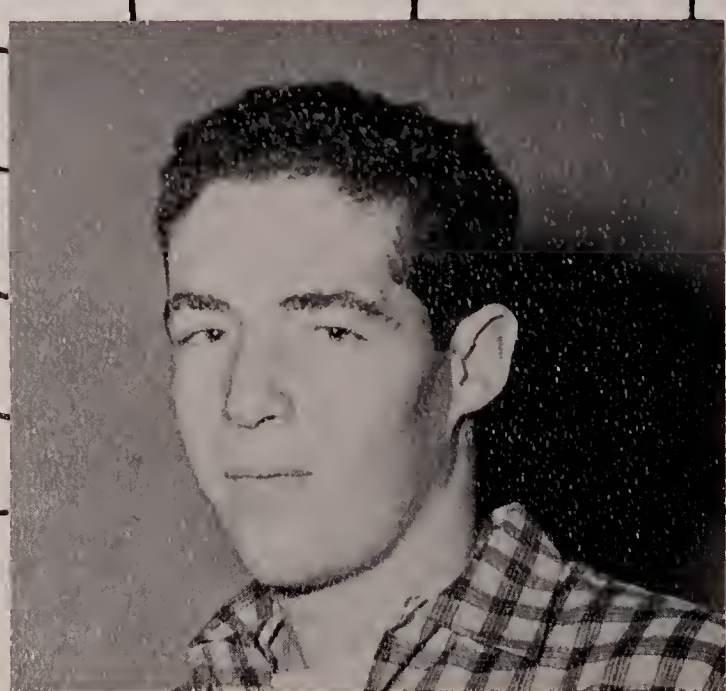

BOB PELLEGRI

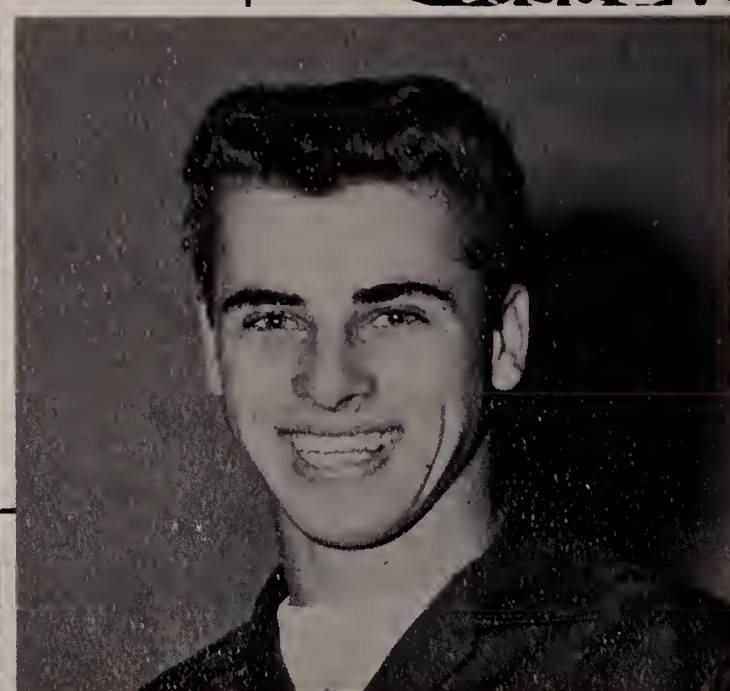

RALPH DeLUCIA

JIMMY PATETE

BUDDY PERKINS

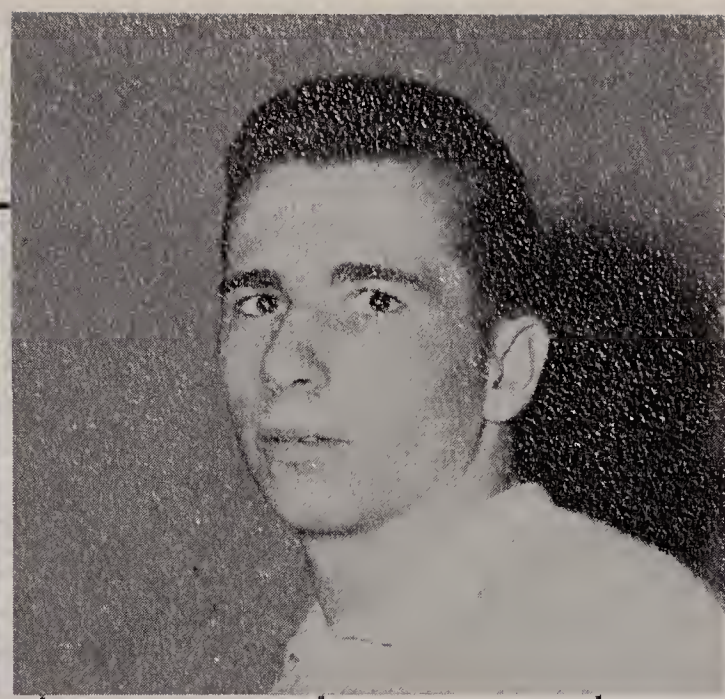

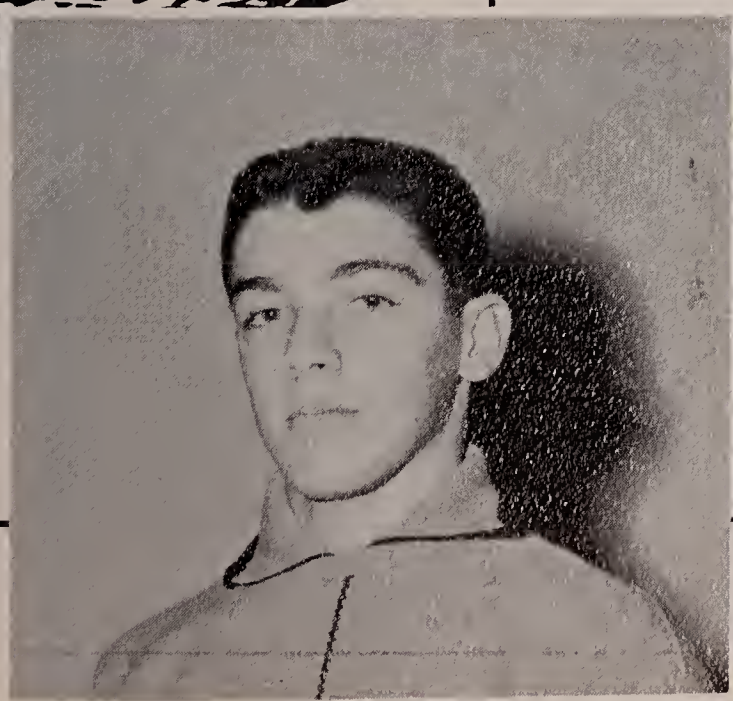

BUTCHIE BRUNILLI

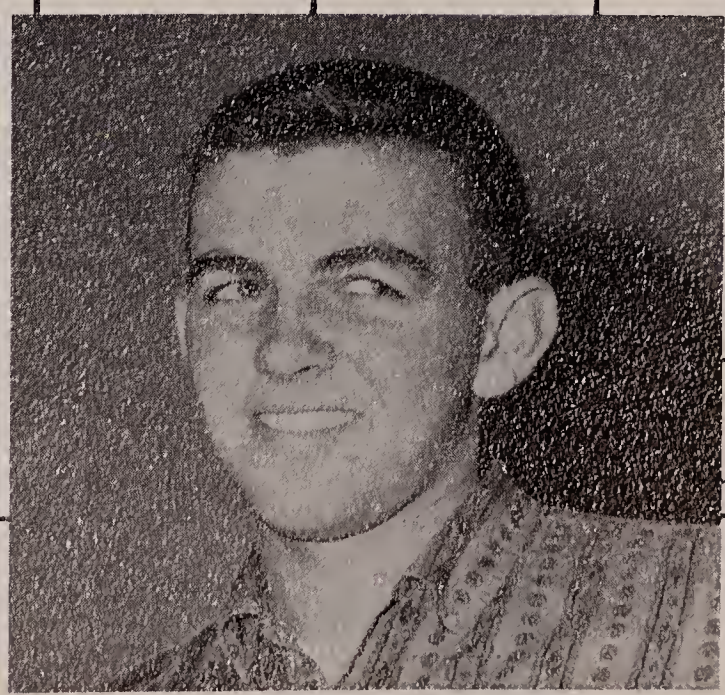

GARY LUCCINI

CHEERLEADERS

CHEERLEADERS

Co-Captains
Mary Hosford
Carol Cody

Donna Galvin
Susan McDonald
Susan Molloy
Gloria Guisti
Birdie Giallonardo
Vincie Bissanti
Jean Bertone
Linda Giallonardo

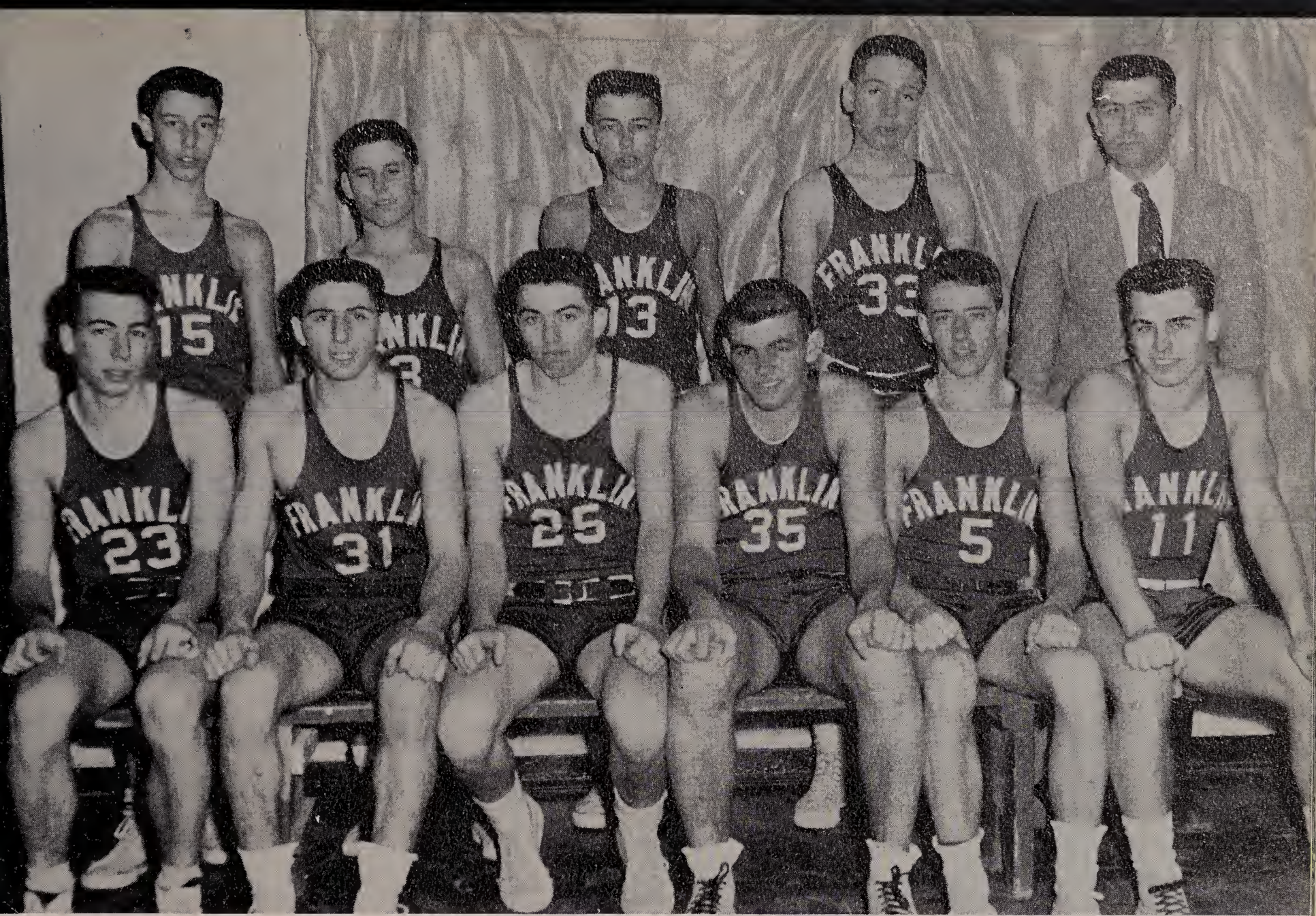

VARSITY BASKETBALL

The record of the basketball team was not too good this year. The boys ended up with a record of 4 wins and 14 defeats in their second year of Hockamock Competition. The teams had some good shooters but lacked the all-important height. They also lost their first game in the Bay State Tourney.

The players who received letters were: Jeff Beane, Ralph DeLucia, Gary Luccini, Bill Beaudette, Ray Melo, and Alfio Taddeo.

Franklin	36	Stoughton	46
Franklin	42	Oliver Ames	56
Franklin	59	Randolph	95
Franklin	41	Canton	61
Franklin	59	King Philip	61
Franklin	60	Mansfield	63
Franklin	70	Alumni	48
Franklin	41	Foxboro	60
Franklin	56	Sharon	57
Franklin	54	Westwood	45
Franklin	61	Westwood	77

Franklin	64	Sharon	55
Franklin	43	Foxboro	41
Franklin	57	Mansfield	77
Franklin	50	King Philip	58
Franklin	46	Canton	56
Franklin	54	Randolph	70
Franklin	40	Oliver Ames	53
Franklin	51	Stoughton	47
Bay State Tournament			
Franklin	35	Cole Trade	46

WILLIAM BEAUDETTE

GARY LUCCINI

JEFF BEANE

RAY MELO

ALFIO TADDEO

JAMES MARGUERITE

ALBERT PERKINS

RALPH DeLUCIA

GOLF TEAM

We had an organized Golf team for the first time in four years at Franklin High School. It is under the coaching of Mr. Mageau. Although they had a poor year, they will have some promising players this coming spring. They won one, tied two, and lost five.

Those who received letters: Joe Laviolette, Ray Melo, Bob Costello, Bob Brown, Ralph Sutherland, John Wroebel, and Bobby D'Amelio.

This years co-captains are Ray Melo and Joe Laviolette.

TRACK

Track Team

The track team entered into the Hockamock League this year and met some strong opponents. In this league, meets are with three or four teams. Franklin ended up with four second places and one third place. It was hard hit by graduation, but we are sure that Coach Peterson will do his best to get us a winning team.

Some of the biggest "point-getters" were: Curt Madson, Bobby Lomberto, George Blanchard, and Paul Rossetti. Other players were: John D'Errico, Paul Paledeno, Chip Longley, David Erwin, Chip Sewell, and Richard Crowley.

GIRLS' SOFTBALL

Manfield	22	Franklin	16
Canton	9	Franklin	24
Oliver Ames	21	Franklin	6
Stoughton	13	Franklin	3
Randolph	7	Franklin	10
King Philip	22	Franklin	8
Sharon	5	Franklin	9
Foxboro	10	Franklin	5
Westwood	4	Franklin	7

Our girl's softball team did a good job, considering they were in a new league, the *Hockomock League.*

This year, with the help of Miss Beane, we know the girls will have an excellent record.

The team includes:
Berdie Giallonardo
Pat Morrison
Shirley Cody
Edith DeBaggis
Lucile Chenard
Marilyn Longabardi
Andrea Goodwin
Maralyn Martin
Paula Murphy
Diane Beaudette
Susan Molloy
Carol DeGrazio
Amilia Dunizio
Shirley Ribero
Priscilla Ficco

GIRLS' BASKETBALL

We would like to congratulate the girls on the fine job they did this year. This was the first year the girls had been in a league, The Try-County League.

Although they started off with a loss to Medfield, the girls worked to win two great victories against Hopedale, and Medway.

I am sure the team would like me to take the opportunity to thank Miss Alice Beane for the fine coaching she gave the girls.

GAMES

	Home	*Visitors*
Medfield	33	44
Hopedale	38	36
Medway	29	15
Douglas	22	40
Millis	—Cancelled—	

FRONT ROW, left to right: Marsha Crosta, Brenda Bissanti, Carol Cody, Phyllis Lawton, Maureen Roycroft, Priscilla Ficco. BACK ROW: Georgia Kussmal, Ruth Stack, Nadine McGuire, Mary Hosford, Elaine Vozzella, Shirley Konis and Coach Alice Beane. Absent—Donna Galvin, B. Coughlin.

DEDICATION

To Dear Beanie:

We'd like to thank you for your help,
And for your kindess, too,
We cannot put into words,
Just what we feel for you.

For it would take a book or more,
Filled to the brim with fun.
So thank you very much, Miss Beane
For all that you have done.

The Senior Girls
Class of '60

SNAPSHOTS

RALPH + LINDA
M. E. LOMBARDI
MO
IRMA
SANDY + BUNNY
PRUDY
PRISCILLA F.
CLEM
ANN
SALLY
DONNIE M.
MARIE
BRENDA
JIMB
LINDA R.
MARY G.
SYLVIA
MAJORIE
FAYE
NANCY B.
RITA
Johnny
CONNIE
LYNN
MARGARET
DOT
JOHN L.
BARB
MARSHA
JANICE
LONNIE
B.J.
SUE

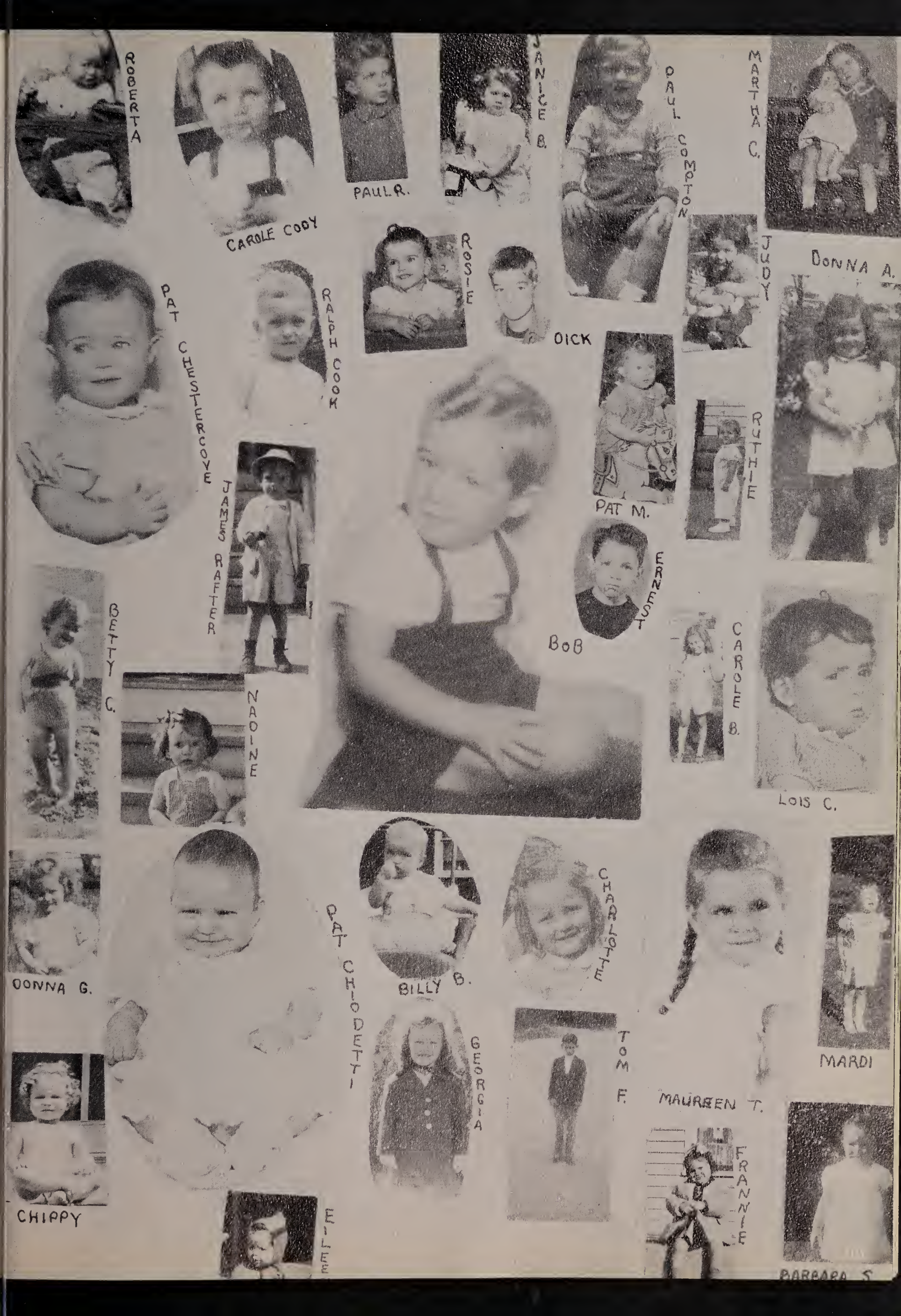
ROBERTA
CAROLE CODY
PAUL R.
JANICE B.
PAUL COMPTON
MARTHA C.
DONNA A.
JUDY
ROSIE
DICK
RALPH COOK
PAT CHESTERCOVE
PAT M.
RUTHIE
JAMES RAFTER
ERNEST
BOB
CAROLE B.
BETTY C.
NADINE
LOIS C.
DONNA G.
BILLY B.
CHARLOTTE
PAT CHIODETTI
MARDI
GEORGIA
TOM F.
MAUREEN T.
CHIPPY
FRANNIE
EILEE
BARBARA S.

SPONSORS

The Alice Shop
Mr. and Mrs. Benjamin Thomas
Mr. and Mrs. Henri C. Beane
Mr. and Mrs. Kenneth Rose
Miss Alice Beane
Miss Edith Cohenno
Mr. J. Francis Cove III
Miss Mary L. Doherty
Mr. and Mrs. Wilfrid B. Dufresne
Mr. and Mrs. Vito V. Gerardi
Mr. Millard D. Harrison
Miss Marion A. Holmes
Mr. and Mrs. Ralph Jacobs
Mr. and Mrs. Lionel M. Leclerc
Mr. Francis Mageau
Mr. and Mrs. Joseph F. Mastromarino
Mr. H. Dean Peterson
Mr. John Quinlan
Mr. and Mrs. William J. Rex
Mr. and Mrs. Thurlo A. Russell
Miss Ruth Shribman
Mr. and Mrs. J. Murray Stevens
Mr. and Mrs. Noah A. Strack
Mr. and Mrs. Fred P. Sullivan
Mr. and Mrs. Winslow N. Weeks
Mr. and Mrs. Kennith W. White
Mr. and Mrs. Kenneth Allard
Mr. and Mrs. Walter Anderson
Mr. and Mrs. Henry Bardol
Mr. and Mrs. Arthur Bassignani
Mr. and Mrs. Paul Beaudette
Mrs. Rose Benedetto
Mr. and Mrs. George Bentley
Mr. and Mrs. Arthur Bertoni
Mr. and Mrs. Oscar Bouchard
Mr. and Mrs. Clement Brunelli
Mr. and Mrs. Ernest Brunilli
Mr. and Mrs. Joseph Chestercove
Mr. and Mrs. J. Walter Chilson
Mr. and Mrs. Angelo Chiodetti
Mrs. Theresa Cimino
Mr. and Mrs. Joseph Cody
Mr. and Mrs. Melvin Compton
Mr. and Mrs. Ralph Cook, Jr.
Mr. Fred Coughlin
Mr. and Mrs. Frank Crandall
Mr. and Mrs. Lewis Crandall
Mr. and Mrs. Daniel Crosta
Mr. and Mrs. Robert E. Crowley
Mr. and Mrs. Irving Davis
Mr. and Mrs. Primo DeBaggis
Mr. and Mrs. Ralph DeLucia
Mr. and Mrs. George DeRosier
Mr. and Mrs. Giustine DeCecco
Mr. and Mrs. Bruno DiCecco
Mr. and Mrs. Kenneth Doe
Mr. and Mrs. Edward Doherty
Mr. and Mrs. Herbert Doyle
Mrs. Amelia DuBrule
Mr. and Mrs. Louis Duthoit
Mr. and Mrs. Richard H. Erwin
Mr. and Mrs. Preston Farrington
Mr. and Mrs. Joseph L. Feeley
Mr. and Mrs. Domenic Ficco
Mr. and Mrs. Walter Fricker
Mr. and Mrs. Alva H. Galvin
Mr. and Mrs. Bernard Giallionardo
Mr. and Mrs. Robert Gosselin
Mr. and Mrs. Marston Green
Mr. and Mrs. Warren Dalton
Mr. and Mrs. Raymond Holland
Mr. and Mrs. James Hosford
Mr. and Mrs. Bernard Konis
Mr. and Mrs. George Kussmaul
Mr. and Mrs. Arthur Laviolette
Mr. and Mrs. Paul Lawton
Mr. and Mrs. John Lombardi
Mr. and Mrs. Joseph F. Lombardi
Mr. and Mrs. Nello Luccini
Mrs. Joseph Macaione
Mr. and Mrs. William Mahaney
Mr. and Mrs. Louis Margnerite
Mr. and Mrs. Robert B. Marshall
Mr. and Mrs. John E. Martin, Jr.
Mr. and Mrs. Charles Masi
Mr. and Mrs. Preston Mason
Mr. and Mrs. William L. McDonald
Mr. and Mrs. Francis McGuire
Mr. and Mrs. Frank Melo
Mr. and Mrs. Alwin J. Metcalf
Mr. and Mrs. Peter Milton
Mr. and Mrs. Frank Okuliczki
Mrs. Grace Ostrander
Mr. and Mrs. James Patete
Mr. and Mrs. Renaldo Pellegri
Mr. and Mrs. Albert Perkins
Mr. and Mrs. R. H. Perron
Mr. and Mrs. Edmund Pisani
Mrs. Hazel Pond
Mr. and Mrs. Alden Rafter
Mrs. Norma Richmond
Mr. and Mrs. Nicholas Rossetti
Mr. and Mrs. Donald Roycroft
Mr. and Mrs. Leon B. Sawyer
Mr. and Mrs. Forrest Sawyer
Mr. and Mrs. Philip C. Sewell
Mr. and Mrs. Stanley Sharkowicz
Mr. and Mrs. Robert Sharp
Mr. and Mrs. William Shurkus
Mr. and Mrs. Richard T. Stack
Mr. and Mrs. Charles Sullivan
Mr. and Mrs. William A. Symmes
Mr. and Mrs. Frederick Thibedeau
Mr. and Mrs. John Tigue
Mr. and Mrs. Marino Turinese
Mr. and Mrs. Harry A. Varjian
Mr. and Mrs. Gaetano Vozzella
Mr. and Mrs. Ralph Wipple
Mr. and Mrs. Fred Wilbee
Mrs. Blanche Wood

ADVERTISEMENTS

We wish to thank the people
Whose ads appear in here
For sponsoring the Oskey
Of our senior year.

NEW ENGLAND'S FOREMOST
PHOTOGRAPHERS AND LIMNERS

J. E. PURDY CO., INC.

367 Boylston St. Boston, Massachusetts
Copley 7-6709

THE KING PHILIP

WRENTHAM, MASSACHUSETTS

RESERVATIONS

Evergreen 4-3111

Available for

Banquets, Weddings, Parties,
School Proms Fraternal and Industrial
Functions

DANCING EVERY SATURDAY WITH JESSE SMITH

BENNY'S OIL SERVICE

DEBAGGIS AND D'ERRICO CO.

THUNDERBIRD CLEANSERS

Compliments of
SUPPLE MOTORS

the best to you—from
the friendly insurance agency
we serve you first—best

Compliments of
ED'S SUNOCO
SERVICE STATION

Compliments of
WILLIAM CARBERRY

FRANKLIN
FURNITURE COMPANY
INC.
Headquarters for
GOOD FURNITURE
at Reasonable Prices

Compliments of
NICK'S
BARBER SHOP

Compliments of
REILLEY'S EXPRESS

Compliments of
Dr. Bradford B. Holden

See and Drive
THE NEW CORVAIR

SHERMAN CHEVROLET, INC.

340 East Central Street
FRANKLIN, MASS.

Compliments of

DEAN
COOPERATIVE BANK

D. G. RANIERI
SUPPLY CO.

Plumbing—Heating—Sheet Metal Work
Contracting, Jobbing and Gas Heat

—NORGE APPLIANCES—

Showroom at 58 East Central Street

Compliments of

JACKSON
FUNERAL HOME

WALTER G. JACKSON
MARY PICARD JACKSON, RN

Compliments of

TEX'S CHUCK WAGON

Compliments of

THE 140 CAFE

Compliments of

HOWARD C. ABBOTT

Compliments of

DR. C. LINCOLN DANA

GARELICK BROS. FARMS

Cum Laude!

CONGRATULATIONS, GRADUATES

You don't have to graduate with honors to know that electricity performs the many tasks in your home easily, economically, conveniently and safely. And it doesn't take a Rhodes scholar to know that you need full HOUSEPOWER to LIVE BETTER . . . ELECTRICALLY!

NEW ENGLAND ELECTRIC SYSTEM
New England's Largest

WORCESTER COUNTY ELECTRIC COMPANY

Part of New England Electric System

Compliments
of
J. J. NEWBERRY CO.

Compliments
of
B & B DINER
Open 24 Hours

Compliments
of
JOHNNY'S
GROCERY STORE

FLORETENA
Steak — Chicken — Lobster
Route 1A
PLAINVILLE, MASSACHUSETTS
Tel. MYrtle 5-9871

BURN'S POULTRY FARM
Route 140
WRENTHAM, MASS.
Specializing in
ANGUS BEEF • BAR-B-Q CHICKEN
Tel. EVergreen 4-2850

Compliments
of
FRANKLIN NEWS

Compliments
of
LILLIAN'S

Compliments
of
FRANKLIN
HOME & AUTO SUPPLY
Firestone Dealer Store

Compliments
of
CHRIS PALUMBO & SONS
Dealers in Junk
TEL. 819-W

Compliments
of the
FRANKLIN LUMBER CO.

HILLSIDE NURSERY
Complete Landscape Service
660A West Central Street
FRANKLIN, MASS.
D. DEPOTO, Proprietor
Tel. 38

A. J. CATALDO SONS
Timken
Silent Automatic Oil Burners
SALES SERVICE
Hardware, Plumbing
Heating
FRANKLIN, MASS. TEL. 216

Compliments
of
GAZZOLA & BOYLE
SERVICE STATION
10 West Central Street
FRANKLIN, MASS.

A. SIMON & SONS, INC.
Furniture and Appliances
54 East Central Street
FRANKLIN, MASS.

FRANKLIN HARDWARE
&
PLUMBING SUPPLY CO.
42 Main Street Tel. 538

Compliments
of
GARNEAU'S
STYLE SHOPPE

Compliments of

FRANKLIN PAINT CO., INC.

"As Durable As the Hills of Old New England"

Manufacturers of
SPECIFICATION PAINTS

Grove Street Tel. Franklin 303
FRANKLIN, MASS.

LOLA'S DAIRY AND ICE CREAM STAND

Pasteurized Milk
for Babies

ROUTE 140 TEL. 76
Franklin, Mass.

VETERAN AUTO BODY

The Auto Beauty Shop
K. R. KAMISHLIAN
P. A. HUNCHARD

547 East Central St. Franklin, Mass.
Tel. 1028

Compliments
of the
IDEAL THEATRE
97 Main Street
MILFORD, MASS.

KEARNEY'S
DRUG STORE
64 Main Street
Franklin
M. J. KEARNEY, PH. G.
Proprietor

W. T. GRANT
Your Friendly Store
138 MAIN STREET
Franklin, Mass.

Compliments
of
MOLLOY'S
SERVICE STATION

Compliments
of
TOWNE PRESS
DONALD DOYLE, Prop.

Compliments
of
DOYLE
CARPET CO.

Compliments of
ARCHIE VARJIAN JR.
Dry Cleaning
Fuel Oils
EMMONS ST.
Franklin, Mass.
Tel. 211

B. CAPLAND
Clothing and Shoe Store
W. L. DOUGLAS, ENNA JETTICK
and CHILD LIFE ARCH SHOES
VAN HEUSEN SHIRTS — HOLEPROOF
Cleaning, Pressing, Etc.
8 MAIN STREET TEL. 398

Compliments
of
FLORAL STEAK HOUSE
Route 140
WRENTHAM, MASS.

Compliments
of
CENTRAL
AUTO SERVICE

Compliments
of
H. BULLIKIAN SONS, INC.
Coal — Bottled Gas
Fuel Oil

Compliments
of
ABRUZZI CLUB

THOMAS F. KEEFE
INSURANCE AGENCY

Better Groceries
at
LIBERTY GROCERY
DON GENOA FRAN McGUIRE

Compliments
of
SEARS ROEBUCK
AND CO.

Compliments
of
MARTIN'S
DEPARTMENT STORE

Compliments
of
Dr. David Pinsky

Compliments
of
Dr. Albert Vena

Compliments
of
Dr. J. C. Seigel

Compliments
of
Dr. C. E. Poirier

Compliments
of
Dr. James Howard

Compliments
of
Dr. Ernest J. Pastorello

Compliments
of
Dr. R. D. Mercer

Compliments
of
Dr. Walter Crowley

Dean Junior College

Compliments
of

EVANS CASE CO.

North Attleboro, Mass.

JOLLY CHOLLY'S

Route 1

North Attleboro
Mass.

Compliments
of

PARMENTER REDS, INC.

Franklin, Massachusetts

BROWN'S SERVICE STATION AND FUEL OIL CO.

BENJAMIN FRANKLIN SAVINGS BANK

Large or Small
We Welcome Your Account

58 Main Street Tel. 105
FRANKLIN, MASSACHUSETTS

RIZOLI'S PHARMACY

JOHN H. RIZOLI, Reg. Pharm.

12 East Central Street
Franklin, Mass.

Tel. 1155

RISTAINO BROS. FLORISTS

"Flowers for All Occasions"

TEL. 469

120 Washington Street
Franklin, Mass.

EASTERN STATES FARMER'S EXCHANGE, INC.

Highest Quality at Lowest Prices

Cottage Street
FRANKLIN

Tel. 1333

FICCO'S

For Shoes and Shoe Repairing

DEPOT ST. FRANKLIN

Featuring

BOSTONIAN BOSTONIAN JRS.
MANSFIELD LITTLE YANKEES
SUNDIAL

Compliments of

AMERICAN FELT COMPANY

FRANKLIN, MASSACHUSETTS

Compliments
of

VARJIAN'S MARKET

54 Main Street
Franklin
TELEPHONE 545

RON'S MEN SHOP

MILLER MOTOR SALES

DONALD B. CHAPMAN
CO., INC.
Tel. 270 12-18 Cottage St.
Franklin, Mass.
DODGE DEALER

DACEY BROS.
"Milk by the Gallon"
TEL. 1099-M

FRANKLIN HOMES, INC.
"Pre-Engineered
for Limited Budgets"
WITH EVERY LUXURY ADVANTAGE
Dean Street Franklin

PETERSON
INSURANCE AGENCY
RAYMOND N. PETERSON
37-39 Main Street Franklin
Telephone 305

QUALITY CRAFTSMANSHIP SERVICE

FIRST
AIR FORCE ACADEMY
CLASS RING

Privileged to be of Service to you

MILWAUKEE BRAVES
WORLD'S CHAMPIONSHIP
RING

TOM GALVIN • BILL ROWAN • FARNUM DEVOE
SALES REPRESENTATIVES • S. E. NEW ENGLAND DIVISION

L. G. BALFOUR COMPANY

ATTLEBORO MASSACHUSETTS

FRANKLIN AUTO SERVICE, INC.

341 Union Street
FRANKLIN, MASS.
Tel. 5000

MERCURY — EDSEL
Sales Service

P. A. POLASTRI

BRUNELLI'S SUPERMARKET

Franklin

Blackstone

CLARK

CUTLER

McDERMOTT

COMPANY

BESSETTE FORD SALES

Ford Authorized
Sales and Service

"BRING YOUR FORD
BACK HOME FOR SERVICE"

E. Central Street Tel. 40
FRANKLIN, MASS.

FRANKLIN MILL STORE

Union Street
FRANKLIN, MASS.

OPEN DAILY 8:30 A.M.-6:00 P.M.
Mon., Thurs., Fri. 'til 9:00 P.M.

N. E. LARGEST
FABRIC CENTER

COSTELLO'S PACKAGE STORE, INC.

36 Main Street

JAMES N. BLANCHARD, JR.
Manager

L. J. CATALDO CO.

the carousel

Compliments
of

JOSEPH'S
BEAUTY SALON

32 Main Street
Franklin, Mass.
TEL. 18

FRANKLIN
SHEET METAL
WORKS

Heavy Steel
Fabricating
Welding

231 COTTAGE STREET
Franklin, Mass.
Telephone 369

PECCI CLEANERS

Shirts Laundered
Pick Up and Delivery
Service

TEL. 903
Franklin, Mass.

RALPH W. COOK & SONS

CONGRATULATIONS
From the Staff
of

NORFOLK COUNTY
TRUST COMPANY

Compliments of
BROCKTON TAUNTON
GAS COMPANY

Box 789
TAUNTON, MASS.
FRANKLIN OFFICE—
18 Main Street
FRANKLIN, MASS.

Compliments of
FICCO'S BOWLADROME

18 Modern Alleys
Telephone 5234

TAYLOR PUBLISHING COMPANY
"The World's Best Yearbooks Are Taylor-made"

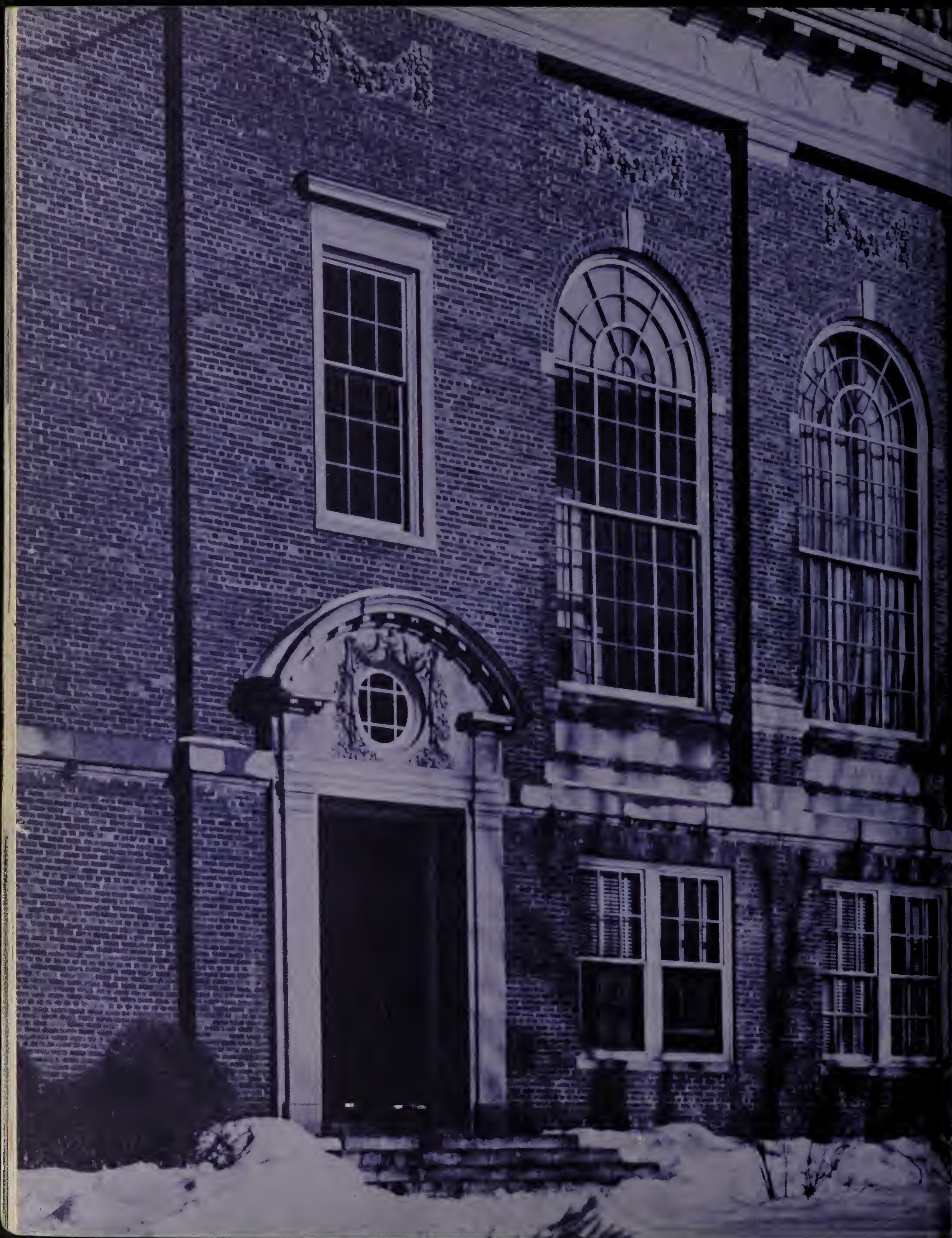

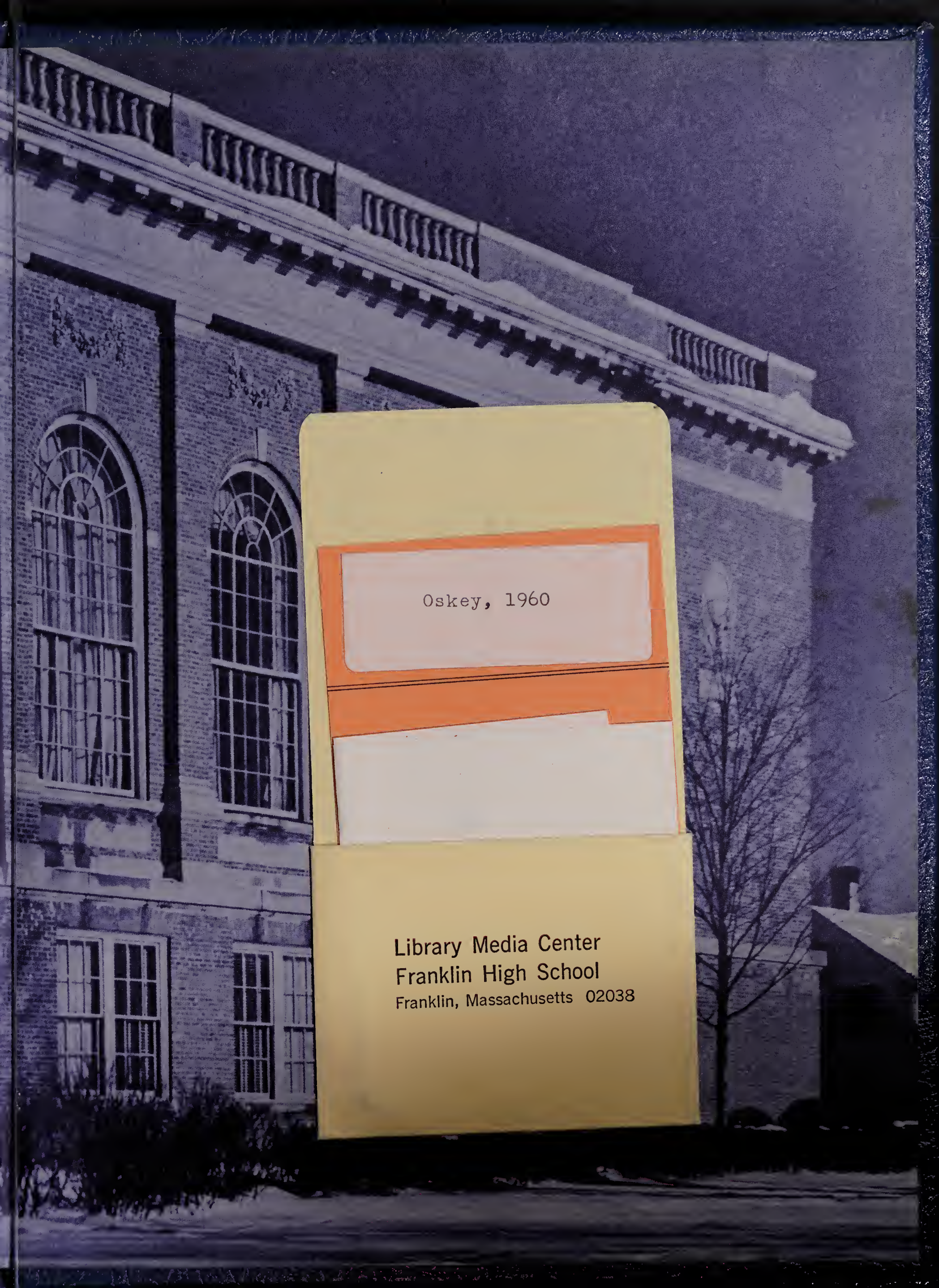

Oskey, 1960

Library Media Center
Franklin High School
Franklin, Massachusetts 02038

OSKEY, FRANKLIN HIGH SCHOOL
1960-C.1 56536